

Name : LAXMAN KUMAR
 Age/ Sex :65 M
 Ref. By :

Ref ID :2505004779
 Date: 5/5/2025

Serum protein electrophoresis

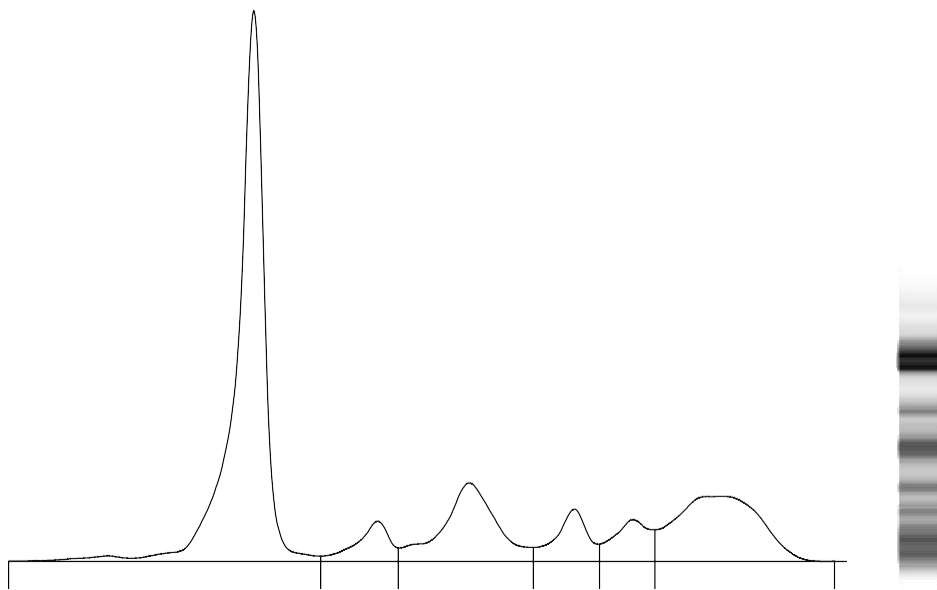

Fractions	%	Ref. %	Conc.	Ref. Conc.
Albumin	51.7 <	55.8 - 66.1	3.6	4.0 - 4.8
Alpha 1	4.4	2.9 - 4.9	0.3	0.2 - 0.4
Alpha 2	14.1 >	7.1 - 11.8	1.0	0.5 - 0.9
Beta 1	5.6	4.7 - 7.2	0.4	0.3 - 0.5
Beta 2	5.1	3.2 - 6.5	0.4	0.2 - 0.5
Gamma	19.1 >	11.1 - 18.8	1.3	0.8 - 1.4

T. P.: 7 g/dL
 A/G Ratio: 1.07

Comments : Mild increase in alpha 2 fraction with mild hypoalbuminemia. No M-Band is seen. Advised: KFT

Technology : Fully automated capillary zone electrophoresis [Sebia Minicap Flex piercing]