

# Patient report

Bio-Rad                      DATE: 10/10/2024  
D-10                            TIME: 02:11 PM  
S/N: #DJ8K821403        Software version: 4.30-2  
Sample ID:                    10276309  
Injection date                10/10/2024 02:10 PM  
Injection #: 6                 Method: HbA1c  
Rack #: ---                    Rack position: 6

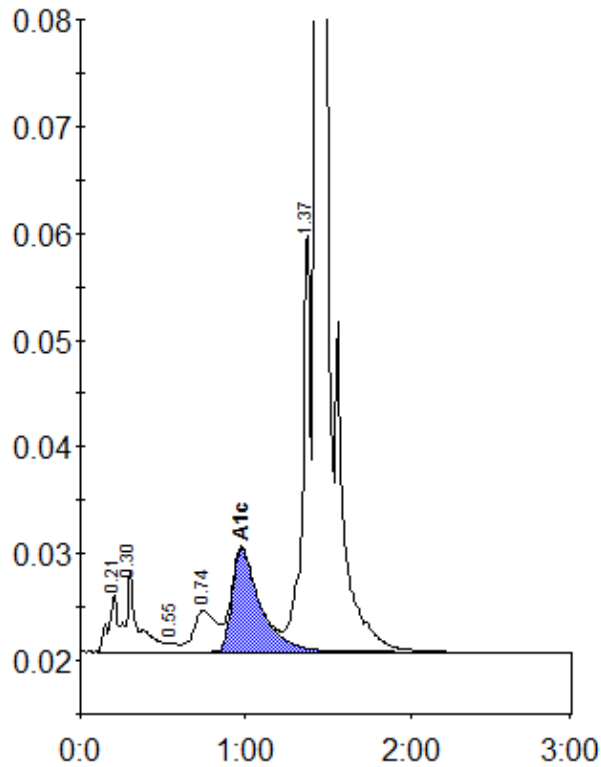

Peak table - ID: 10276309

Peak	R.time	Height	Area	Area %
A1a	0.21	5406	21605	1.0
A1b	0.30	7363	38388	1.8
F	0.55	791	3776	0.2
LA1c/CHb-1	0.74	3844	36812	1.7
A1c	0.98	9725	114781	7.1
P3	1.37	39640	134942	6.3
A0	1.43	701915	1778406	83.5
Total Area:		2128711		

Concentration:	%
A1c	7.1