



Immuno Diagnostics Pvt. Ltd.

Leading Immuno Assays Laboratory of Northern India

ISO 9001:2015 CERTIFIED LABORATORY

CIN No. U74899DL1979PTC009991



Reference No.	: - 2507010783	Age/Gender	: 39 Yrs/Female
Pt's Name	: Mrs. NIRALA BEGUM 10378987		
Referred By	: NA		NOD-JIT
Sample Collection Date/Time	: 07-Jul-2025	Date	:07-Jul-2025
Sample Receiving Date/Time	: 07-Jul-2025 06:24PM	Approved Date	:08-Jul-2025 05:29AM
Sample From	: JITM Diagnostics	Report Print Time	:08-Jul-2025 10:15AM

HAEMATOLOGY

Test Description	Observed Value	Biological Reference Interval
Haemoglobin Electrophoresis (HPLC)*		
Peak		
HbF	1.20	0-2.0
A1c	5.50	4.5 - 6.4 %
P3	4.80	%
P4/Unknown (Unidentified)	0.00	%
A0	85.10	%
A2	2.40	(1.50-3.70) %
Hb D (Punjab)	0.00	%
S-Window	0.00	(< 0.02) %
C-Window	0.00	(< 0.02) %
E-Window	0.00	(< 0.02) %
Others (Non specific)	0.00	(<10.00) %

Comments HPLC

Impression: HPLC findings are within normal limits.

Low Hb A2 levels are seen in:

- Iron-deficiency anemia
- Delta-beta Thalassemia (HbF is also elevated)
- Alpha Thalassemia trait
- Hb H disease
- Delta Thalassemia
- Additional delta chain variant

Borderline high hemoglobin F levels are seen in:

- Children below 2 years of age often have raised fetal hemoglobin levels.

Dr. Nidhi Vachher
M.B.B.S. M.D.(Pathology)
Consultant Pathologist

Dr. Ajay Kumar
Ph.D (BARC)
Thyroid Physiologist

Dr. Rohini Bhatia
M.B.B.S. M.D.(Pathology)
Consultant Pathologist

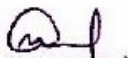
Dr. Malti Goyal
M.B.B.S. M.D. (Pathology)
Consultant Pathologist

This test is done by Immuno Diagnostics Pvt Ltd

Page 1 of 2

Please scan the QR code to authenticate the report.

B-17, Okhla Phase II, Industrial Area, New Delhi-110020

All results should be co-related clinically; if results are alarming or unexpected, contact the laboratory.
Not valid for Medico-Legal. Result pertain to the specimen submitted.



Immuno Diagnostics Pvt. Ltd.

Leading Immuno Assays Laboratory of Northern India

ISO 9001:2015 CERTIFIED LABORATORY

CIN No. U74899DL1979PTC009991



Reference No.	: - 2507010783	Age/Gender	: 39 Yrs/Female
Pt's Name	: Mrs. NIRALA BEGUM 10378987		NOD-JIT
Referred By	: NA		
Sample Collection Date/Time	: 07-Jul-2025	Date	:07-Jul-2025
Sample Receiving Date/Time	: 07-Jul-2025 06:24PM	Approved Date	:08-Jul-2025 05:29AM
Sample From	: JITM Diagnostics	Report Print Time	:08-Jul-2025 10:15AM

- Second trimester of pregnancy.
- Hereditary persistence of fetal hemoglobin (HPFH). This condition does not have any significant clinical implications.
- Some individuals with hematological disorders (aplastic anemia, MDS, JMML)
- In approximately 30% of Beta Thalassemia trait patients.

*** End Of Report ***

Dr. Nidhi Vachher
M.B.B.S. M.D.(Pathology)
Consultant Pathologist

Dr. Ajay Kumar
Ph.D (BARC)
Thyroid Physiology

Dr. Rohini Bhatia
M.B.B.S. M.D.(Pathology)
Consultant Pathologist

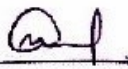
Dr. Malti Goyal
M.B.B.S. M.D. (Pathology)
Consultant Pathologist

Page 2 of 2

This test is done by Immuno Diagnostics Pvt Ltd

Please scan the QR code to authenticate the report.

B-17, Okhla Phase II, Industrial Area, New Delhi-110020

All results should be co-related clinically; if results are alarming or unexpected, contact the laboratory.
Not valid for Medico-Legal. Result pertain to the specimen submitted.

Patient report

Bio-Rad
D-10
S/N: #DJ9K444887
Sample ID:
Injection date
Injection #: 15
Rack #: ---

DATE: 07/08/2025
TIME: 12:48 AM
Software version: 4.30-2
2507010783
07/07/2025 03:35 PM
Method: HbA2/F
Rack position: 5

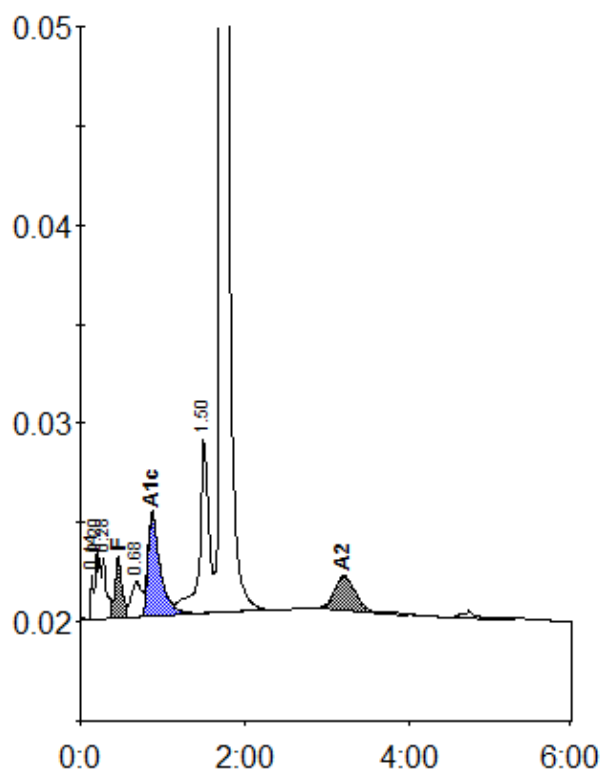

Peak table - ID: 2507010783

Peak	R.time	Height	Area	Area %
Unknown	0.14	2271	4800	0.3
A1a	0.20	3515	14772	1.0
A1b	0.28	3110	12222	0.8
F	0.46	3075	18052	1.2
LA1c/CHb-1	0.68	1782	14823	1.0
A1c	0.87	5196	54209	5.5
P3	1.50	8785	70168	4.8
A0	1.71	303338	1251273	85.1
A2	3.20	1696	29357	2.4
Total Area:	1469675			

Concentration:	%
F	1.2
A1c	5.5
A2	2.4