

Name : SAROJ DEVI
 Age/Sex :56 F
 Ref. By :

Ref ID :2503051328
 Date: 26/3/2025

Serum protein electrophoresis

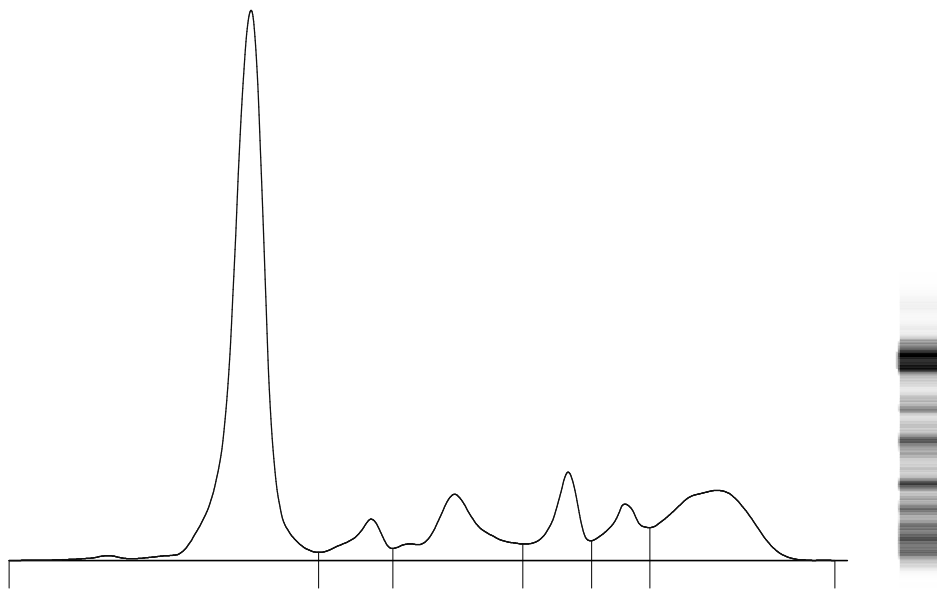

Fractions	%		Ref. %	Conc.	Ref. Conc.
Albumin	55.4	<	55.8 - 66.1	4.2	4.0 - 4.8
Alpha 1	4.2		2.9 - 4.9	0.3	0.2 - 0.4
Alpha 2	10.4		7.1 - 11.8	0.8	0.5 - 0.9
Beta 1	7.4	>	4.7 - 7.2	0.6	0.3 - 0.5
Beta 2	5.8		3.2 - 6.5	0.4	0.2 - 0.5
Gamma	16.8		11.1 - 18.8	1.3	0.8 - 1.4

T. P.: 7.6 g/dL
 A/G Ratio: 1.24

Comments : Normal pattern seen. No M-Band is seen. Advised: Clinical correlation.

Technology : Fully automated capillary zone electrophoresis [Sebia Minicap Flex piercing]

 Dr. Rohini Bhatia
 MD Pathologist