

Patient report

Bio-Rad DATE: 02/14/2025
D-10 TIME: 06:02 PM
S/N: #DJ8K821403 Software version: 4.30-2
Sample ID: 10325823
Injection date 02/14/2025 05:32 PM
Injection #: 17 Method: HbA1c
Rack #: --- Rack position: 3

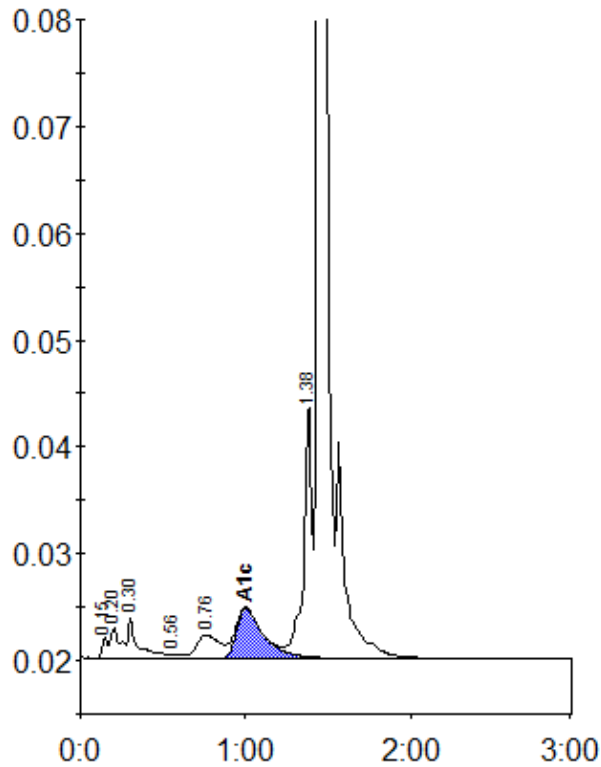

Peak table - ID: 10325823

| Peak | R.time | Height | Area | Area % |
|-------------|--------|---------|---------|--------|
| Unknown | 0.15 | 2035 | 4456 | 0.3 |
| A1a | 0.20 | 2926 | 12087 | 0.9 |
| A1b | 0.30 | 3849 | 17076 | 1.2 |
| F | 0.56 | 426 | 2150 | 0.2 |
| LA1c/CHb-1 | 0.76 | 2196 | 22283 | 1.6 |
| A1c | 1.00 | 4694 | 54307 | 5.2 |
| P3 | 1.38 | 23892 | 80449 | 5.7 |
| A0 | 1.44 | 489870 | 1218884 | 86.3 |
| Total Area: | | 1411693 | | |

| | |
|----------------|-----|
| Concentration: | % |
| A1c | 5.2 |