

Patient report

Bio-Rad DATE: 08/22/2024
D-10 TIME: 07:02 PM
S/N: #DJ8K821403 Software version: 4.30-2
Sample ID: 10250861
Injection date 08/22/2024 06:26 PM
Injection #: 19 Method: HbA1c
Rack #: --- Rack position: 6

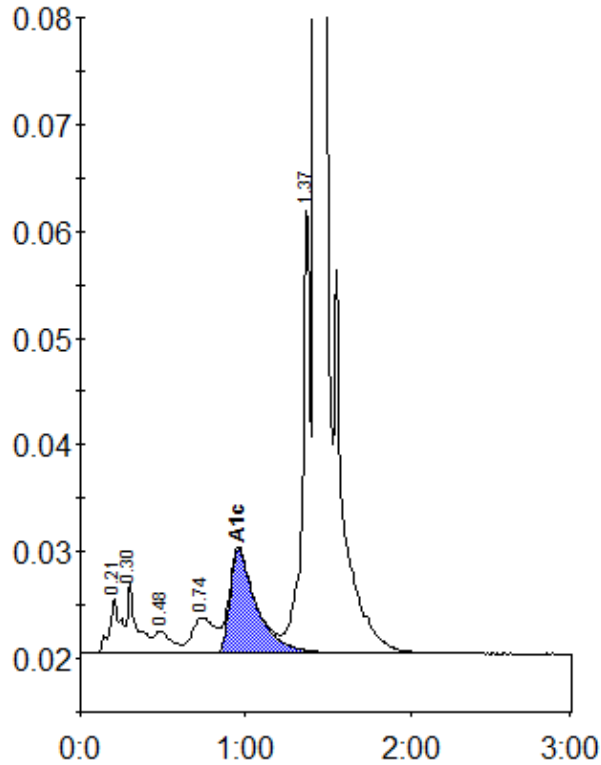

Peak table - ID: 10250861

Peak	R.time	Height	Area	Area %
A1a	0.21	5132	25846	1.2
A1b	0.30	6548	26475	1.2
F	0.48	2117	15236	0.7
LA1c/CHb-1	0.74	3382	31857	1.4
A1c	0.96	9730	109586	6.6
P3	1.37	42625	142091	6.4
A0	1.42	751341	1882821	84.3
Total Area:		2233912		

Concentration:	%
A1c	6.6