

Patient report

Bio-Rad DATE: 06/04/2024
D-10 TIME: 02:30 PM
S/N: #DJ8K821403 Software version: 4.30-2
Sample ID: 10219946
Injection date 06/04/2024 01:57 PM
Injection #: 6 Method: HbA1c
Rack #: --- Rack position: 6

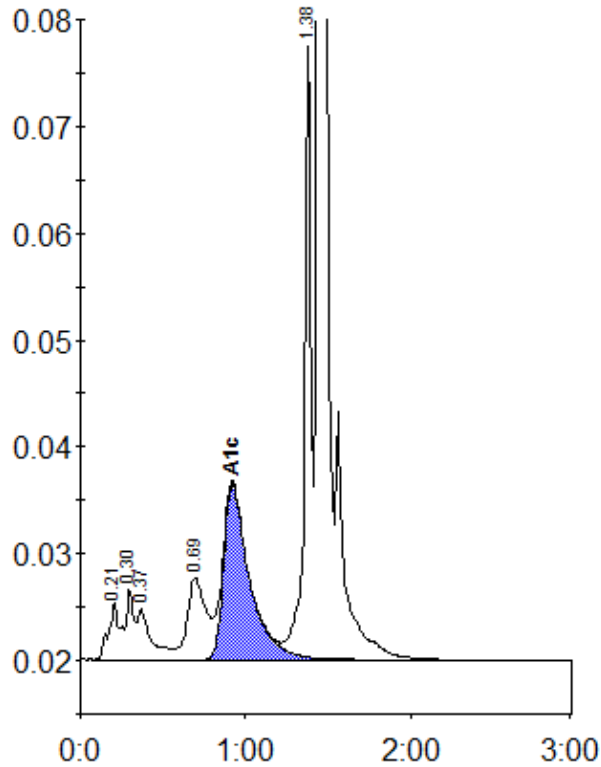

Peak table - ID: 10219946

| Peak | R.time | Height | Area | Area % |
|-------------|--------|---------|---------|--------|
| A1a | 0.21 | 5358 | 20615 | 1.1 |
| A1b | 0.30 | 6721 | 27046 | 1.4 |
| Unknown | 0.37 | 4788 | 27030 | 1.4 |
| LA1c/CHb-1 | 0.69 | 7668 | 61883 | 3.3 |
| A1c | 0.92 | 16482 | 179770 | 12.4 |
| P3 | 1.38 | 57992 | 155779 | 8.3 |
| A0 | 1.44 | 567973 | 1395326 | 74.7 |
| Total Area: | | 1867450 | | |

| Concentration: | % |
|----------------|------|
| A1c | 12.4 |