

Case ID	102220360646
Patient Name	RAHAT KHAN 10037022
Age/Sex	5 Year /Male
Hospital Location	Noida, Uttar Pradesh, India
Hospital Name	JITM Skills Private Limited, Noida
Physician Name	Dr. Self
Date & Time of Accessioning	29/11/2022 07:48 Hrs
Date & Time of Reporting	09/12/2022 16:05 Hrs

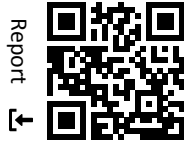

TEST NAME

Cytogenetics (Genetic Disorders Karyotyping)

SPECIMEN INFORMATION

Peripheral Blood Collected on 28/11/2022 at 16:50 Hrs

CLINICAL HISTORY

Not Provided

METHODOLOGY

Karyotyping

DIAGNOSIS

CYTOGENETICS

Karyotyping

INTERPRETATION

Normal

RESULT

46,XY

CYTOGENETICS REPORT

Metaphases Counted	20
Metaphases Analyzed	20
Metaphases Karyotyped	10
Mitotic Index	Good
Culture Type	72 Hours Stimulated
Banding Technique	GTG
Banding Resolution	450 to 550
Quality of Metaphases	Good

COMMENTS

- The chromosomal analysis reveals a **Male** chromosomal complement with no numerical or structural chromosomal anomalies detected at the level of banding resolution mentioned above.
- Kindly correlate clinically.



Shivani

Dr. Shivani Sharma, DCP, DNB
Reg. No. 1906

Sonika

Dr. Sonika, Ph.D

Case ID	102220360646
Patient Name	RAHAT KHAN 10037022
Age/Sex	5 Year /Male
Hospital Location	Noida, Uttar Pradesh, India
Hospital Name	JITM Skills Private Limited, Noida
Physician Name	Dr. Self
Date & Time of Accessioning	29/11/2022 07:48 Hrs
Date & Time of Reporting	09/12/2022 16:05 Hrs

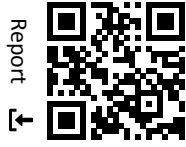

ATTACHED KARYOTYPE

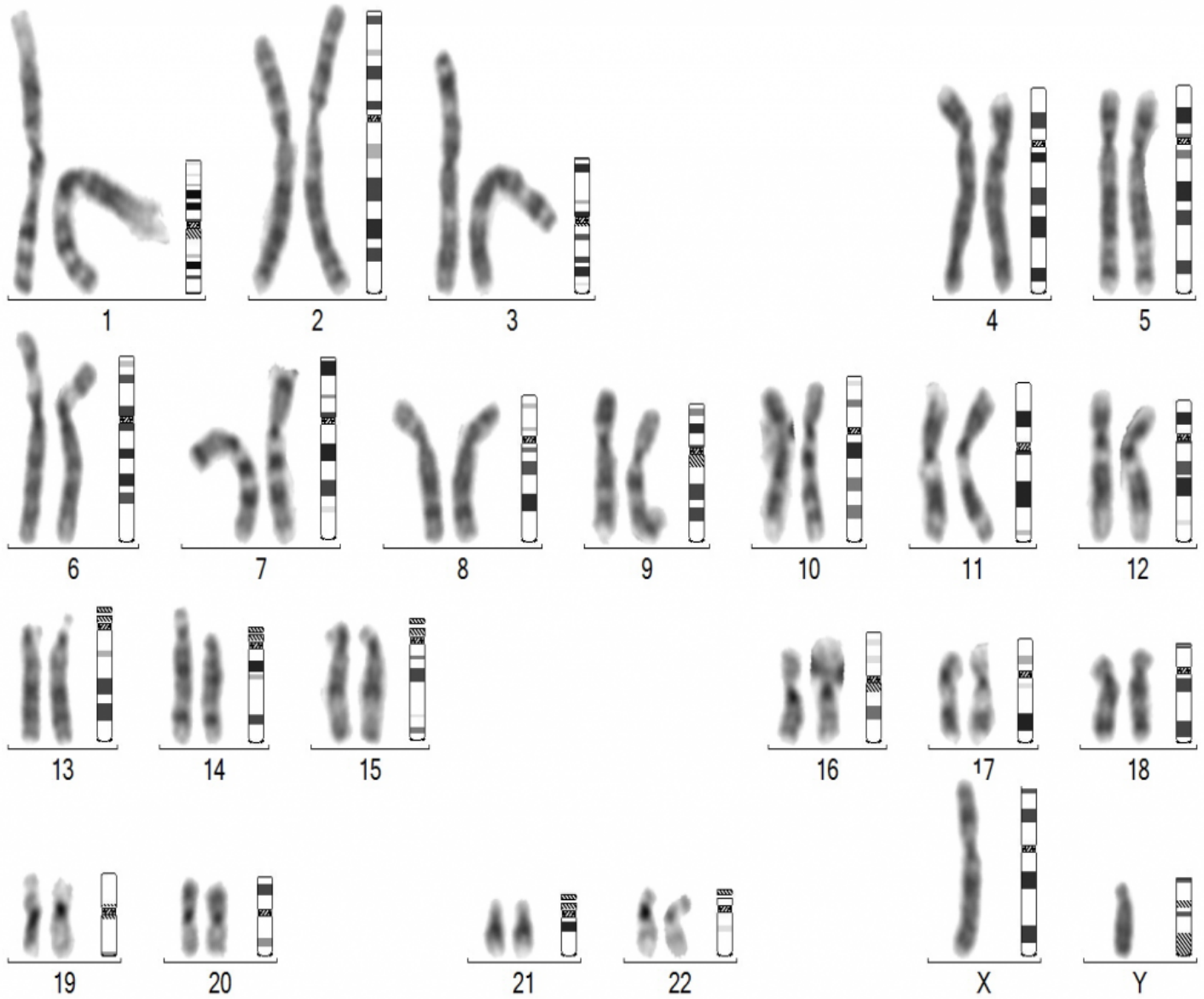

REFERENCE

ISCN 2016 (The International System for Human Cytogenetic Nomenclature)



Shivani

Dr. Shivani Sharma, DCP, DNB
Reg. No. 1906

Sonika

Dr. Sonika, Ph.D

Question?

Contact us at **+91 124 4615 615**

Toll Free Helpline **+91 8882899999**

CONDITIONS OF REPORTING

1. The tests are carried out in the lab with the presumption that the specimen belongs to the patient named or identified in the bill/test request form.
2. The test results relate specifically to the sample received in the lab and are presumed to have been generated and transported per specific instructions given by the physicians/laboratory.
3. The reported results are for information and are subject to confirmation and interpretation by the referring doctor.
4. Some tests are referred to other laboratories to provide a wider test menu to the customer.
5. Core Diagnostics Pvt. Ltd. shall in no event be liable for accidental damage, loss, or destruction of specimen, which is not attributable to any direct and mala fide act or omission of Core Diagnostics Pvt. Ltd. or its employees. Liability of Core Diagnostics Pvt. Ltd. for deficiency of services, or other errors and omissions shall be limited to fee paid by the patient for the relevant laboratory services.

This report is the property of CORE Diagnostics. The information contained in this report is strictly confidential and is only for the use of those authorized. If you have received this report by mistake, please contact CORE Diagnostics

CORE Diagnostics National Reference Lab - Gurugram

406, Udyog Vihar, Phase III, Gurgaon 122016

CORE Diagnostics Satellite Lab - New Delhi

C-13, Green Park Extension, New Delhi – 110016

CORE Diagnostics Satellite Lab - Bangalore

1st Floor, KMK Tower, 142 KH Road, Bangalore - 560027