

Name : MADHU JAIN

Age/Sex :65 F

Ref. By :

Ref ID :2503046417

Date: 24/3/2025

Serum protein electrophoresis

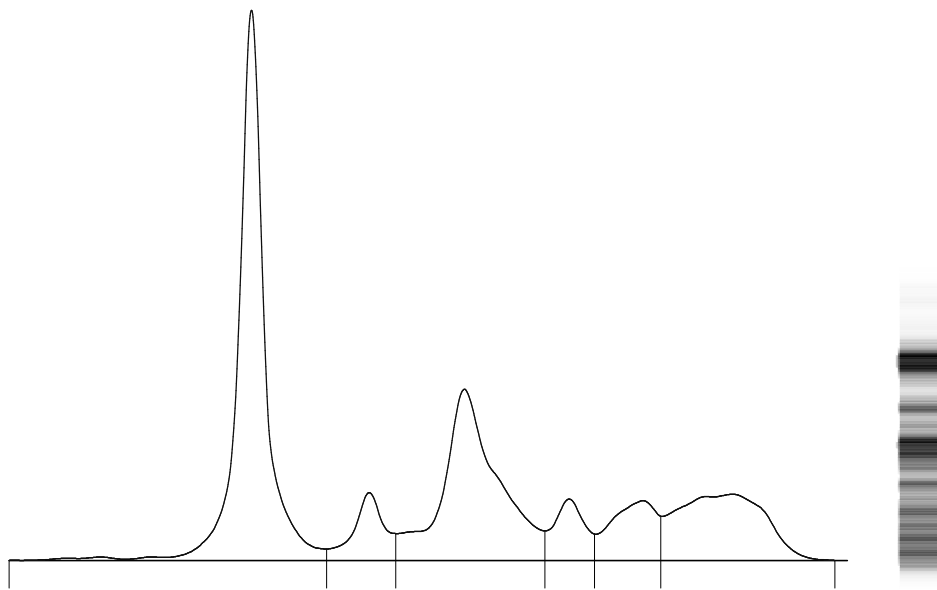

Fractions	%		Ref. %	Conc.	Ref. Conc.
Albumin	39.9	<	55.8 - 66.1	2.2	4.0 - 4.8
Alpha 1	5.7	>	2.9 - 4.9	0.3	0.2 - 0.4
Alpha 2	25.6	>	7.1 - 11.8	1.4	0.5 - 0.9
Beta 1	5.1		4.7 - 7.2	0.3	0.3 - 0.5
Beta 2	7.4	>	3.2 - 6.5	0.4	0.2 - 0.5
Gamma	16.3		11.1 - 18.8	0.9	0.8 - 1.4

T. P.: 5.4 g/dL

A/G Ratio: 0.66

Comments : Mild increase in alpha 2 fraction with hypoalbuminemia. No M-Band is seen. Advised: KFT and Clinical correlation.

Technology : Fully automated capillary zone electrophoresis [Sebia Minicap Flex piercing]

Dr. Rohini Bhatia
MD Pathologist