

Patient report

Bio-Rad DATE: 12/09/2024
 D-10 TIME: 05:21 PM
 S/N: #DJ9K450206 Software version: 4.30-2
 Sample ID: 10301410
 Injection date 12/09/2024 05:06 PM
 Injection #: 7 Method: HbA2/F
 Rack #: --- Rack position: 5

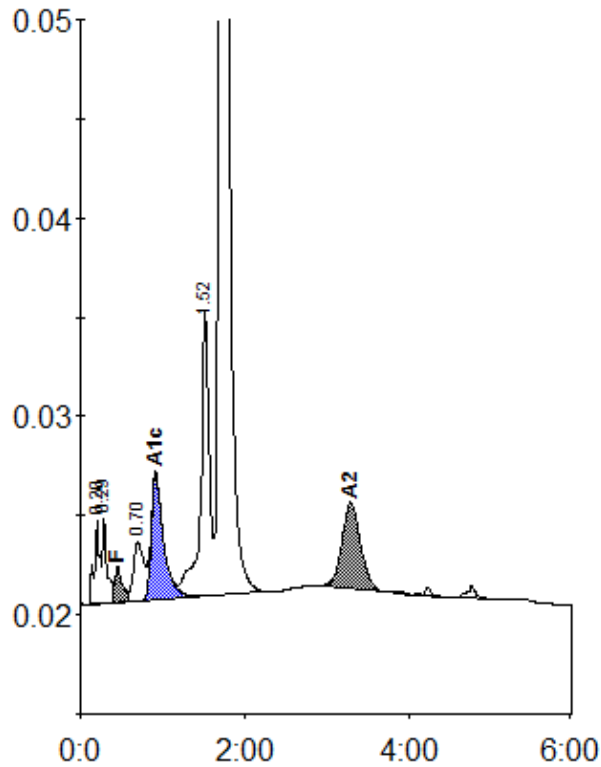

Peak table - ID: 10301410

| Peak | R.time | Height | Area | Area % |
|-------------|--------|---------|---------|---------|
| A1a | 0.20 | 4143 | 19098 | 0.8 |
| A1b | 0.29 | 4262 | 16365 | 0.7 |
| F | 0.45 | 1792 | 11693 | < 0.8 * |
| LA1c/CHb-1 | 0.70 | 2941 | 26678 | 1.2 |
| A1c | 0.92 | 6372 | 65719 | 4.4 |
| P3 | 1.52 | 14305 | 105046 | 4.6 |
| A0 | 1.70 | 470860 | 1990528 | 86.5 |
| A2 | 3.29 | 4319 | 67325 | 3.3 |
| Total Area: | | 2302452 | | |

| Concentration: | % |
|----------------|---------|
| F | < 0.8 * |
| A1c | 4.4 |
| A2 | 3.3 |