

Patient report

Bio-Rad DATE: 10/15/2024
D-10 TIME: 05:52 PM
S/N: #DJ8K821403 Software version: 4.30-2
Sample ID: 10278855
Injection date 10/15/2024 05:10 PM
Injection #: 7 Method: HbA1c
Rack #: --- Rack position: 1

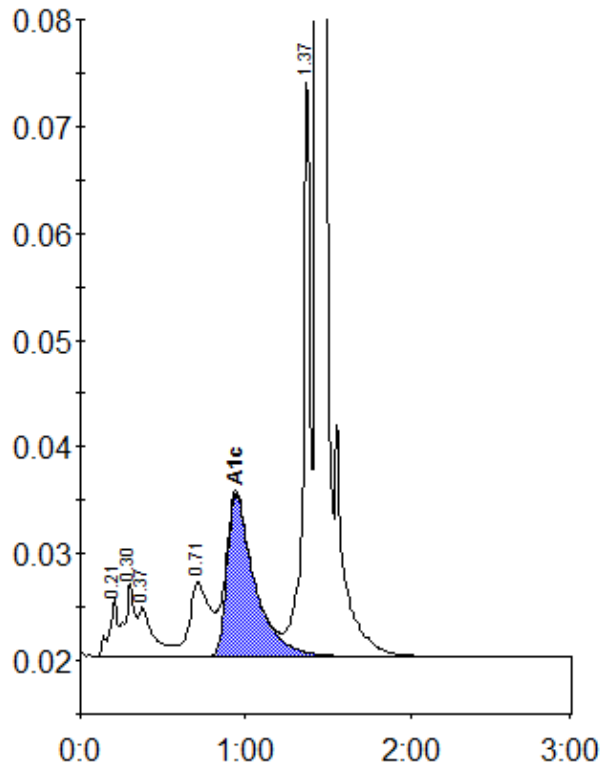

Peak table - ID: 10278855

| Peak | R.time | Height | Area | Area % |
|-------------|--------|---------|---------|--------|
| A1a | 0.21 | 5464 | 19623 | 1.1 |
| A1b | 0.30 | 6900 | 28047 | 1.6 |
| Unknown | 0.37 | 4694 | 30577 | 1.7 |
| LA1c/CHb-1 | 0.71 | 6983 | 59985 | 3.4 |
| A1c | 0.94 | 15252 | 176836 | 12.8 |
| P3 | 1.37 | 55604 | 159780 | 9.0 |
| A0 | 1.43 | 511035 | 1300646 | 73.3 |
| Total Area: | | 1775494 | | |

| | |
|----------------|------|
| Concentration: | % |
| A1c | 12.8 |