

# Patient report

Bio-Rad                      DATE: 12/12/2024  
D-10                         TIME: 12:28 PM  
S/N: #DJ8K821403        Software version: 4.30-2  
Sample ID:                 10302236  
Injection date             12/12/2024 12:15 PM  
Injection #: 5              Method: HbA1c  
Rack #: ---                 Rack position: 5

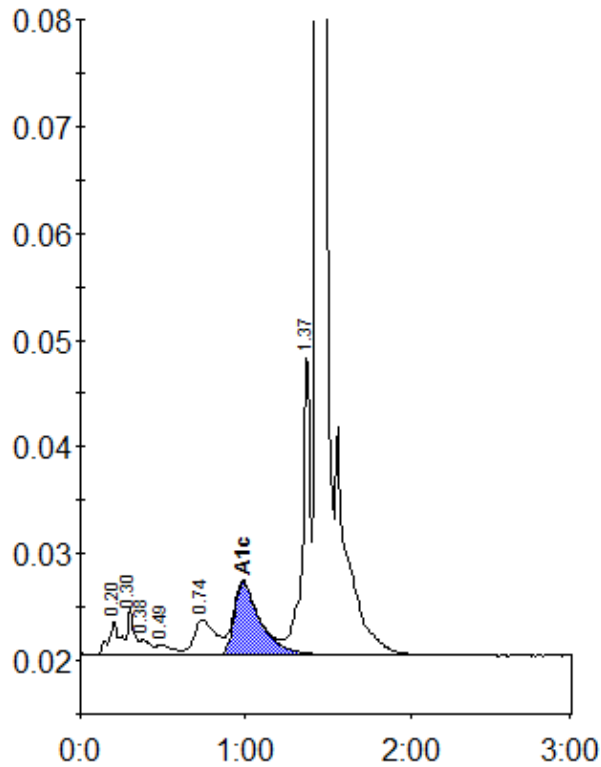

Peak table - ID: 10302236

| Peak        | R.time | Height  | Area    | Area % |
|-------------|--------|---------|---------|--------|
| A1a         | 0.20   | 3194    | 15617   | 1.1    |
| A1b         | 0.30   | 4357    | 13150   | 0.9    |
| Unknown     | 0.38   | 1461    | 6393    | 0.5    |
| F           | 0.49   | 975     | 6984    | 0.5    |
| LA1c/CHb-1  | 0.74   | 3337    | 30182   | 2.2    |
| A1c         | 0.99   | 6857    | 76889   | 7.4    |
| P3          | 1.37   | 28828   | 92714   | 6.7    |
| A0          | 1.43   | 424336  | 1145172 | 82.6   |
| Total Area: |        | 1387100 |         |        |

|                |     |
|----------------|-----|
| Concentration: | %   |
| A1c            | 7.4 |