

The blood culture was set in Karyomax (Gibco, USA) for 72 hours.

Leucocyte culture metaphase karyotype: G'banding

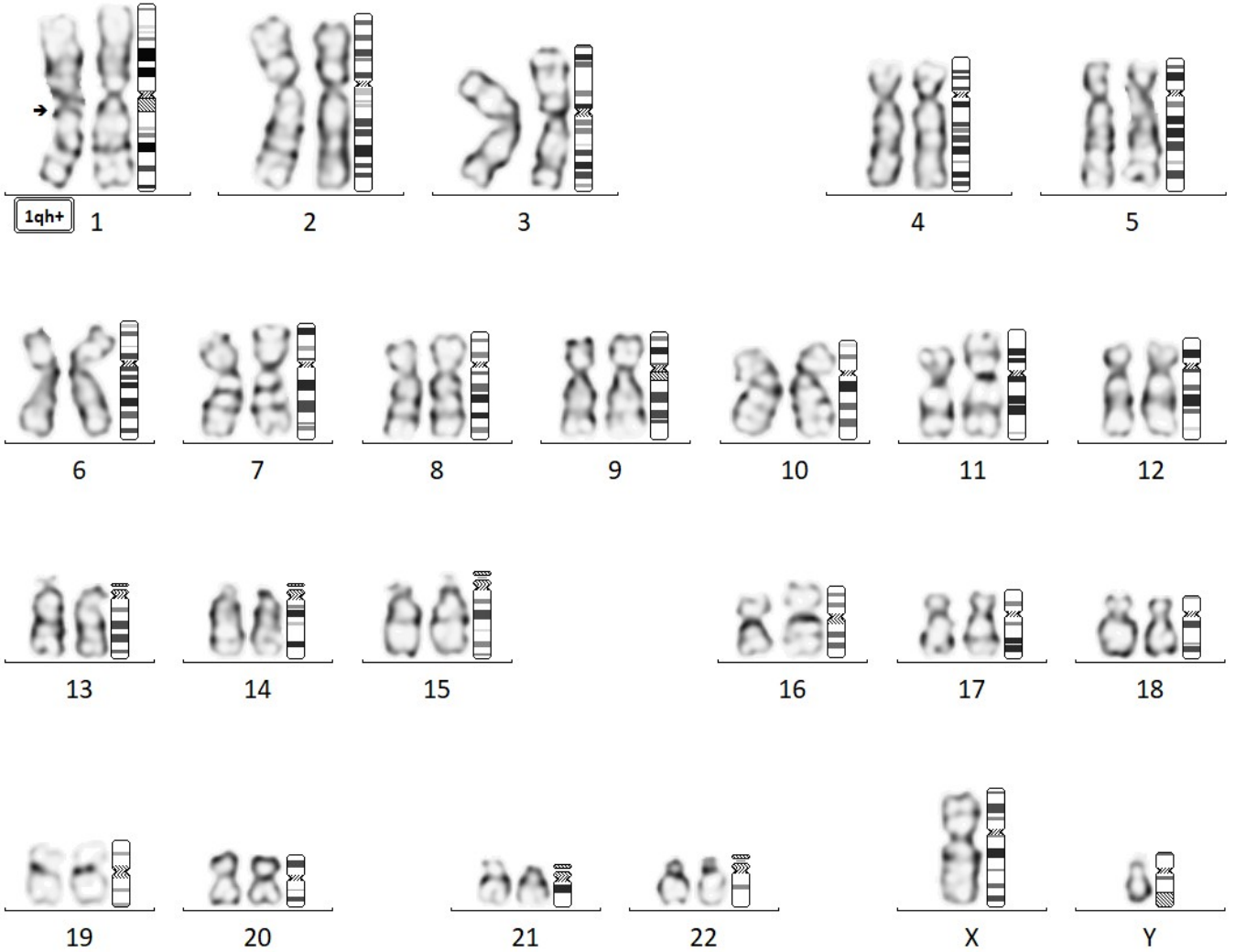

2400143412

End Of Report

Dr. Pratap N. Mukhopadhyaya
Ph.D.(Sc.)

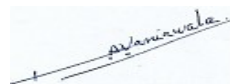
Dr. Nirmal A. Vaniawala
MD (Path. & Bact.)

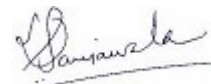
Dr. Salil Vaniawala
M.Sc Ph.D.(Human Genetics)
Consulting Geneticist