

Patient report

Bio-Rad DATE: 07/09/2024
D-10 TIME: 06:03 PM
S/N: #DJ8K821403 Software version: 4.30-2
Sample ID: 10232864
Injection date 07/09/2024 05:48 PM
Injection #: 11 Method: HbA1c
Rack #: --- Rack position: 1

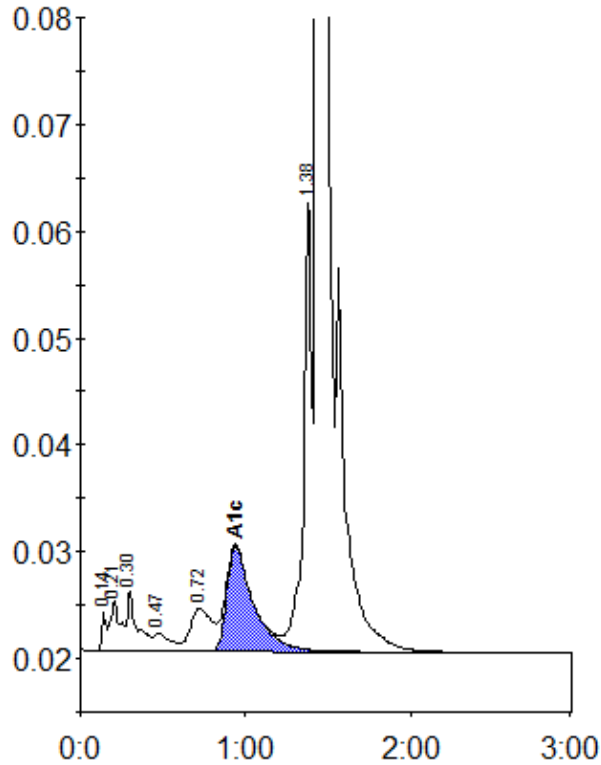

Peak table - ID: 10232864

| Peak | R.time | Height | Area | Area % |
|-------------|--------|--------|---------|--------|
| Unknown | 0.14 | 3866 | 7725 | 0.3 |
| A1a | 0.21 | 4820 | 19441 | 0.7 |
| A1b | 0.30 | 5710 | 25508 | 1.0 |
| F | 0.47 | 1738 | 12318 | 0.5 |
| LA1c/CHb-1 | 0.72 | 4030 | 37349 | 1.4 |
| A1c | 0.94 | 9878 | 111796 | 5.6 |
| P3 | 1.38 | 42912 | 145625 | 5.6 |
| A0 | 1.44 | 836912 | 2239962 | 86.2 |
| Total Area: | | | 2599725 | |

| | |
|----------------|-----|
| Concentration: | % |
| A1c | 5.6 |