

Patient report

Bio-Rad DATE: 11/28/2024
D-10 TIME: 06:54 PM
S/N: #DJ8K821403 Software version: 4.30-2
Sample ID: 10297846
Injection date 11/28/2024 06:48 PM
Injection #: 8 Method: HbA1c
Rack #: --- Rack position: 2

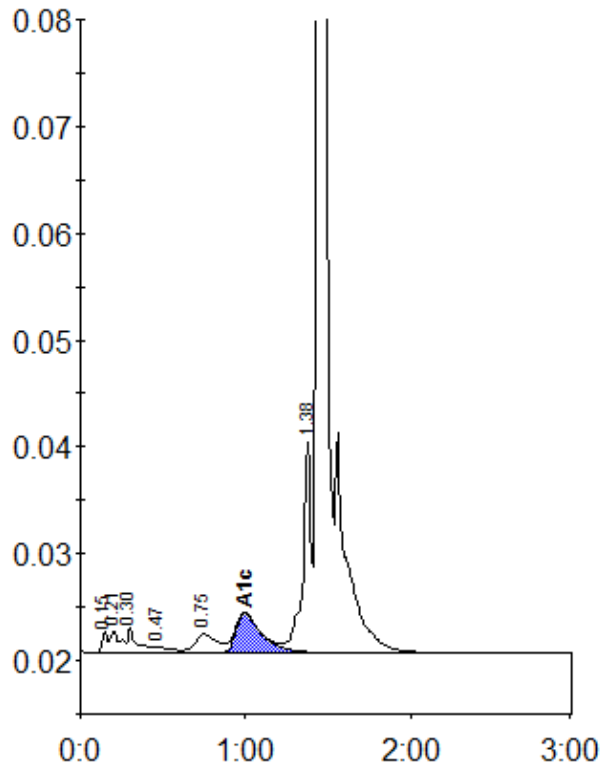

Peak table - ID: 10297846

| Peak | R.time | Height | Area | Area % |
|-------------|--------|---------|---------|--------|
| Unknown | 0.15 | 2044 | 5013 | 0.4 |
| A1a | 0.21 | 2122 | 8416 | 0.7 |
| A1b | 0.30 | 2411 | 9984 | 0.8 |
| F | 0.47 | 600 | 4398 | 0.4 |
| LA1c/CHb-1 | 0.75 | 1762 | 17194 | 1.5 |
| A1c | 1.00 | 3733 | 41518 | 4.8 |
| P3 | 1.38 | 19817 | 69312 | 5.8 |
| A0 | 1.43 | 404969 | 1029030 | 86.8 |
| Total Area: | | 1184865 | | |

| | |
|----------------|-----|
| Concentration: | % |
| A1c | 4.8 |