

Patient report

Bio-Rad DATE: 09/02/2024
D-10 TIME: 07:51 PM
S/N: #DJ8K821403 Software version: 4.30-2
Sample ID: 10256366
Injection date 09/02/2024 07:29 PM
Injection #: 13 Method: HbA1c
Rack #: --- Rack position: 1

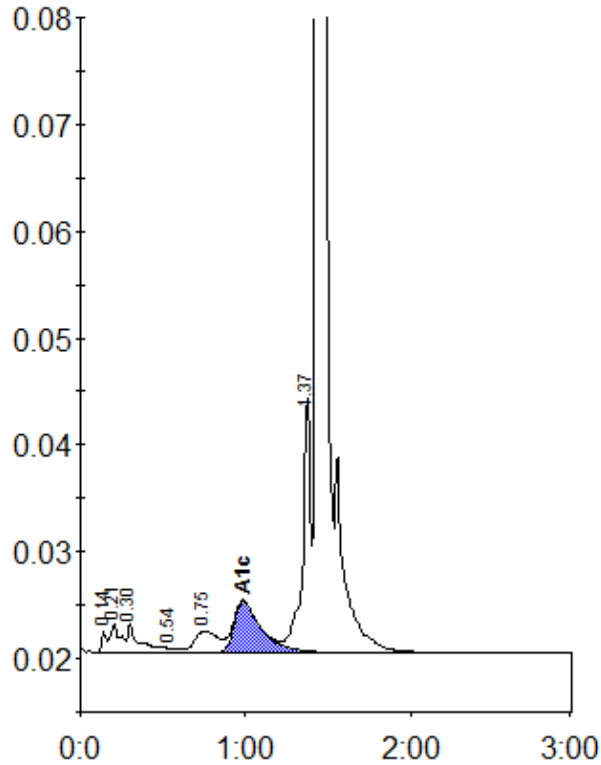

Peak table - ID: 10256366

Peak	R.time	Height	Area	Area %
Unknown	0.14	2067	4202	0.3
A1a	0.21	2751	11054	0.8
A1b	0.30	2756	14578	1.0
F	0.54	444	2217	0.2
LA1c/CHb-1	0.75	2046	20445	1.4
A1c	0.99	4821	55841	5.3
P3	1.37	23913	80372	5.6
A0	1.43	502767	1254965	86.9
Total Area:		1443674		

Concentration:	%
A1c	5.3