

Patient report

Bio-Rad DATE: 01/04/2025
D-10 TIME: 02:14 PM
S/N: #DJ8K821403 Software version: 4.30-2
Sample ID: 10308862
Injection date 01/04/2025 01:45 PM
Injection #: 6 Method: HbA1c
Rack #: --- Rack position: 6

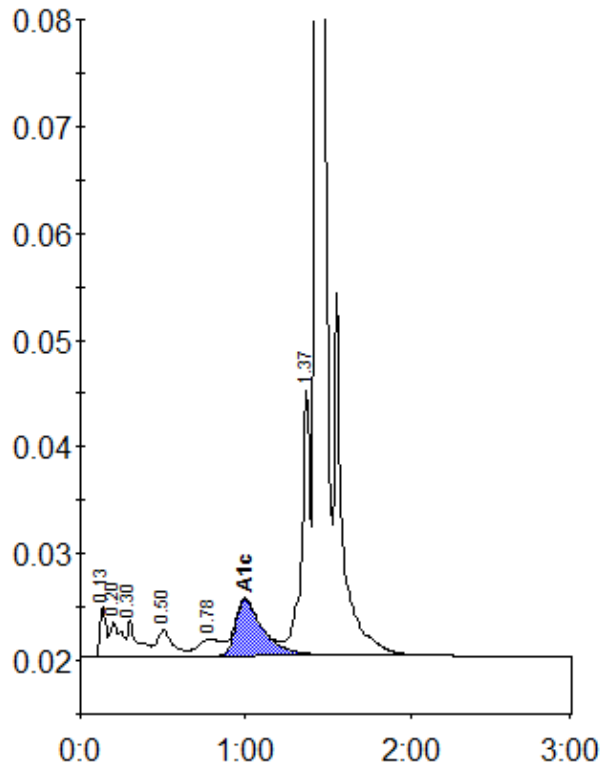

Peak table - ID: 10308862

| Peak | R.time | Height | Area | Area % |
|-------------|---------|--------|---------|--------|
| Unknown | 0.13 | 4605 | 11415 | 0.8 |
| A1a | 0.20 | 3185 | 14883 | 1.1 |
| A1b | 0.30 | 3303 | 14849 | 1.1 |
| F | 0.50 | 2424 | 16217 | 1.2 |
| LA1c/CHb-1 | 0.78 | 1563 | 15508 | 1.1 |
| A1c | 1.00 | 5297 | 61186 | 6.0 |
| P3 | 1.37 | 24811 | 91903 | 6.7 |
| A0 | 1.43 | 426359 | 1155232 | 83.6 |
| Total Area: | 1381191 | | | |

| | |
|----------------|-----|
| Concentration: | % |
| A1c | 6.0 |