

Patient report

Bio-Rad DATE: 10/29/2024
D-10 TIME: 01:46 PM
S/N: #DJ8K821403 Software version: 4.30-2
Sample ID: 10285656
Injection date 10/29/2024 01:30 PM
Injection #: 7 Method: HbA1c
Rack #: --- Rack position: 1

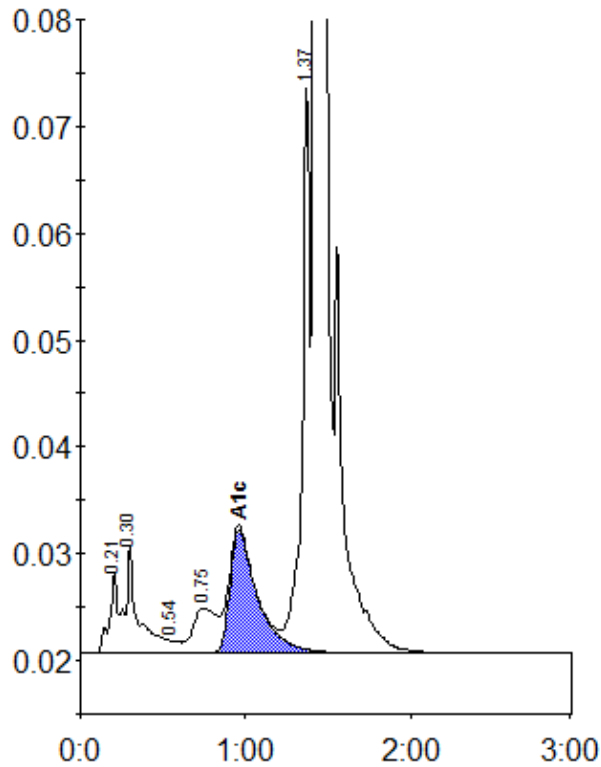

Peak table - ID: 10285656

| Peak | R.time | Height | Area | Area % |
|-------------|--------|---------|---------|--------|
| A1a | 0.21 | 7701 | 25683 | 1.0 |
| A1b | 0.30 | 9947 | 55980 | 2.1 |
| F | 0.54 | 1183 | 4921 | 0.2 |
| LA1c/CHb-1 | 0.75 | 4236 | 42789 | 1.6 |
| A1c | 0.96 | 11575 | 134699 | 6.7 |
| P3 | 1.37 | 53660 | 171258 | 6.5 |
| A0 | 1.43 | 852341 | 2218617 | 83.6 |
| Total Area: | | 2653945 | | |

| | |
|----------------|-----|
| Concentration: | % |
| A1c | 6.7 |