

Patient report

Bio-Rad DATE: 12/14/2024
D-10 TIME: 04:02 PM
S/N: #DJ8K821403 Software version: 4.30-2
Sample ID: 10302883
Injection date 12/14/2024 03:27 PM
Injection #: 14 Method: HbA1c
Rack #: --- Rack position: 8

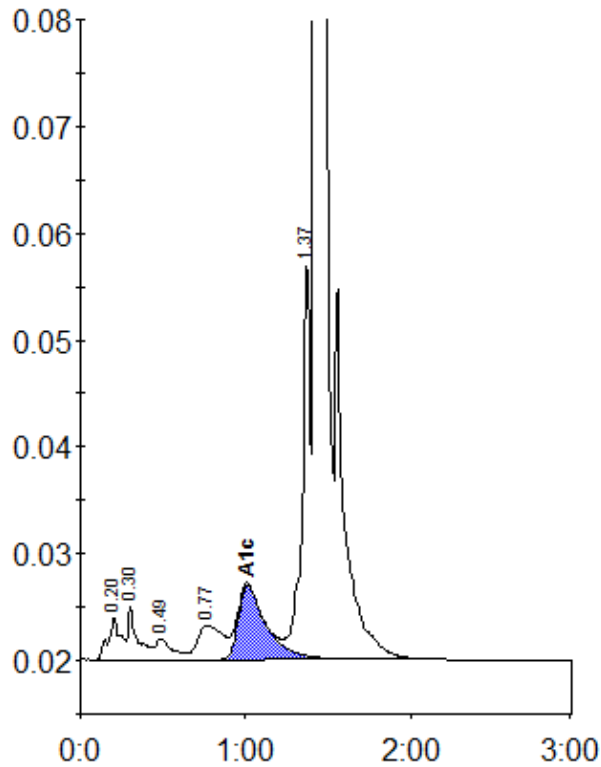

Peak table - ID: 10302883

| Peak | R.time | Height | Area | Area % |
|-------------|--------|--------|---------|--------|
| A1a | 0.20 | 4048 | 21016 | 1.0 |
| A1b | 0.30 | 4936 | 20127 | 1.0 |
| F | 0.49 | 1992 | 14293 | 0.7 |
| LA1c/CHb-1 | 0.77 | 3176 | 33658 | 1.6 |
| A1c | 1.01 | 6951 | 82111 | 5.4 |
| P3 | 1.37 | 37886 | 129763 | 6.3 |
| A0 | 1.42 | 672940 | 1758482 | 85.4 |
| Total Area: | | | 2059449 | |

| | |
|----------------|-----|
| Concentration: | % |
| A1c | 5.4 |