

Patient report

Bio-Rad DATE: 10/25/2024
D-10 TIME: 02:10 PM
S/N: #DJ8K821403 Software version: 4.30-2
Sample ID: 10283833
Injection date 10/25/2024 01:53 PM
Injection #: 9 Method: HbA1c
Rack #: --- Rack position: 1

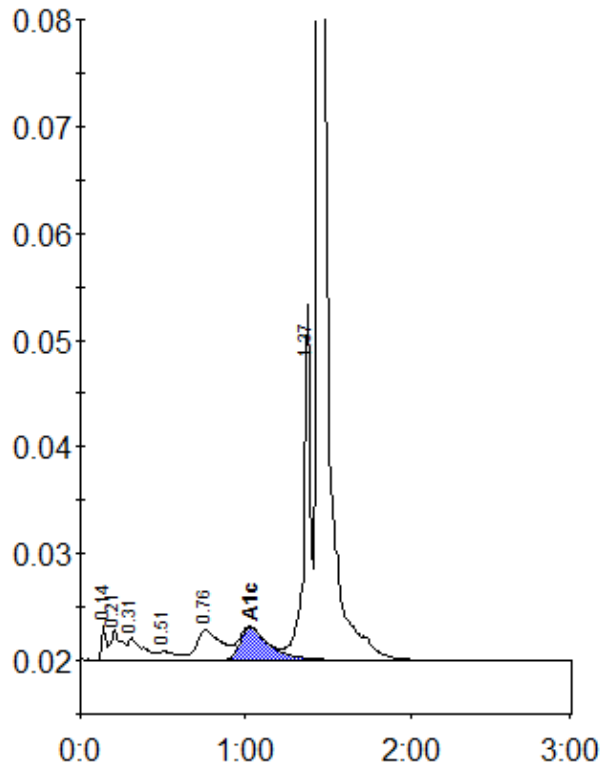

Peak table - ID: 10283833

| Peak | R.time | Height | Area | Area % |
|-------------|---------|--------|--------|--------|
| Unknown | 0.14 | 3396 | 6530 | 0.6 |
| A1a | 0.21 | 2893 | 12479 | 1.2 |
| A1b | 0.31 | 2123 | 13585 | 1.3 |
| F | 0.51 | 875 | 6913 | 0.6 |
| LA1c/CHb-1 | 0.76 | 2843 | 30029 | 2.8 |
| A1c | 1.03 | 3021 | 38707 | 5.0 |
| P3 | 1.37 | 33339 | 92395 | 8.6 |
| A0 | 1.44 | 350465 | 871079 | 81.3 |
| Total Area: | 1071716 | | | |

| | |
|----------------|-----|
| Concentration: | % |
| A1c | 5.0 |