

Patient report

Bio-Rad DATE: 08/02/2024
D-10 TIME: 03:08 PM
S/N: #DJ8K821403 Software version: 4.30-2
Sample ID: 10242333
Injection date 08/02/2024 02:49 PM
Injection #: 13 Method: HbA1c
Rack #: --- Rack position: 3

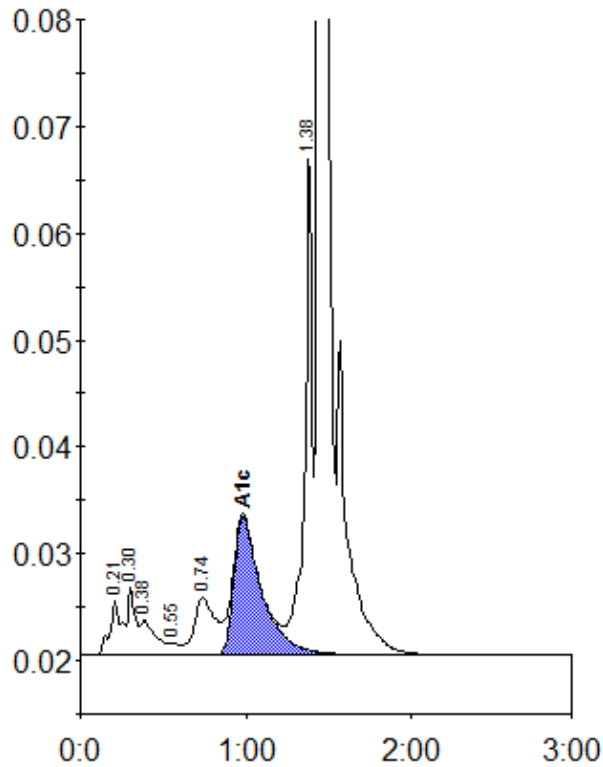

Peak table - ID: 10242333

| Peak | R.time | Height | Area | Area % |
|-------------|--------|---------|---------|--------|
| A1a | 0.21 | 4972 | 25458 | 1.4 |
| A1b | 0.30 | 6345 | 20518 | 1.1 |
| Unknown | 0.38 | 3323 | 20988 | 1.1 |
| F | 0.55 | 1051 | 4586 | 0.2 |
| LA1c/CHb-1 | 0.74 | 5408 | 47854 | 2.6 |
| A1c | 0.98 | 12964 | 151470 | 10.6 |
| P3 | 1.38 | 47894 | 152365 | 8.2 |
| A0 | 1.44 | 553837 | 1427876 | 77.1 |
| Total Area: | | 1851114 | | |

| Concentration: | % |
|----------------|------|
| A1c | 10.6 |