

# Patient report

Bio-Rad                      DATE: 11/12/2024  
D-10                         TIME: 07:03 PM  
S/N: #DJ8K821403        Software version: 4.30-2  
Sample ID:                 10291963  
Injection date             11/12/2024 06:28 PM  
Injection #: 10             Method: HbA1c  
Rack #: ---                 Rack position: 1

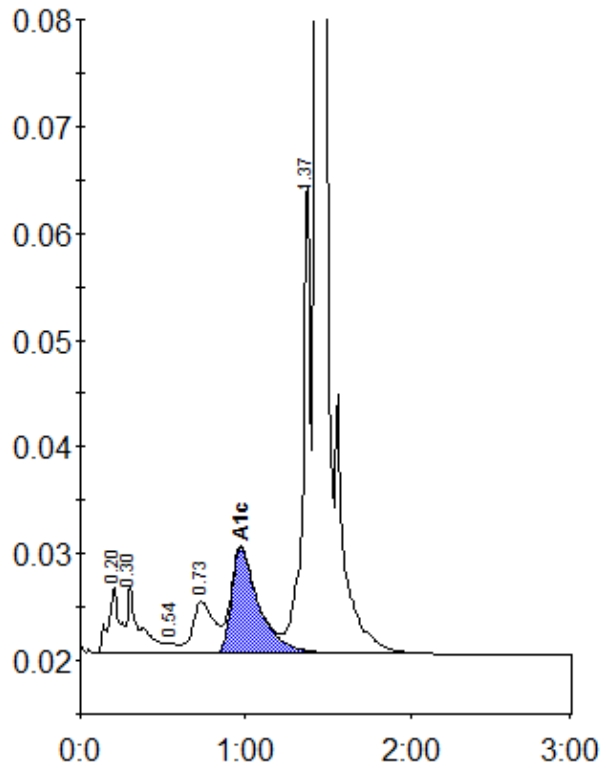

Peak table - ID: 10291963

| Peak        | R.time  | Height | Area    | Area % |
|-------------|---------|--------|---------|--------|
| A1a         | 0.20    | 6310   | 31137   | 1.6    |
| A1b         | 0.30    | 6393   | 34320   | 1.7    |
| F           | 0.54    | 913    | 3957    | 0.2    |
| LA1c/CHb-1  | 0.73    | 4915   | 44927   | 2.2    |
| A1c         | 0.97    | 9906   | 114054  | 7.5    |
| P3          | 1.37    | 44645  | 143519  | 7.2    |
| A0          | 1.43    | 652971 | 1629181 | 81.4   |
| Total Area: | 2001096 |        |         |        |

|                |     |
|----------------|-----|
| Concentration: | %   |
| A1c            | 7.5 |