

Patient report

Bio-Rad DATE: 12/17/2024
D-10 TIME: 07:29 PM
S/N: #DJ8K821403 Software version: 4.30-2
Sample ID: 10303982
Injection date 12/17/2024 07:28 PM
Injection #: 30 Method: HbA1c
Rack #: --- Rack position: 5

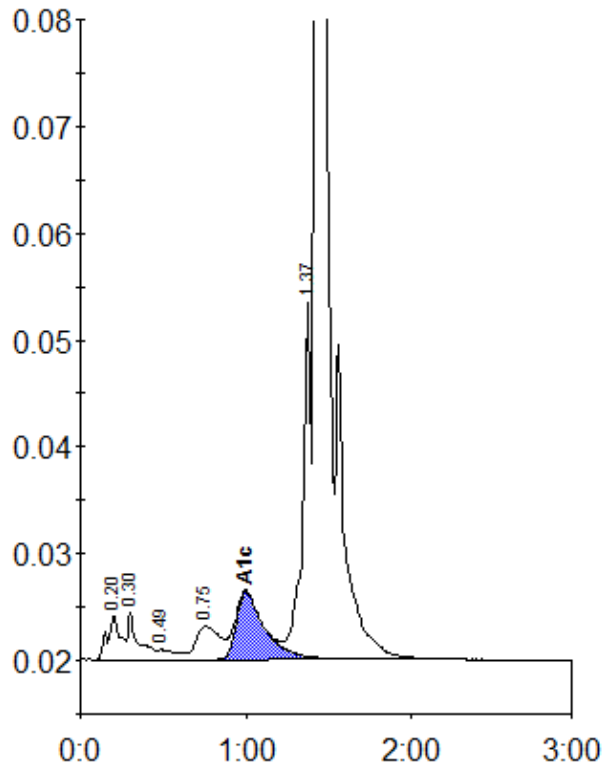

Peak table - ID: 10303982

| Peak | R.time | Height | Area | Area % |
|-------------|--------|---------|---------|--------|
| A1a | 0.20 | 4151 | 22265 | 1.1 |
| A1b | 0.30 | 4419 | 19888 | 1.0 |
| F | 0.49 | 919 | 7163 | 0.4 |
| LA1c/CHb-1 | 0.75 | 3115 | 31508 | 1.6 |
| A1c | 1.00 | 6341 | 75098 | 5.2 |
| P3 | 1.37 | 33735 | 113476 | 5.8 |
| A0 | 1.42 | 630650 | 1680961 | 86.2 |
| Total Area: | | 1950359 | | |

| | |
|----------------|-----|
| Concentration: | % |
| A1c | 5.2 |