

Patient report

Bio-Rad DATE: 09/11/2024
D-10 TIME: 07:20 PM
S/N: #DJ8K821403 Software version: 4.30-2
Sample ID: 10261545
Injection date 09/11/2024 07:18 PM
Injection #: 20 Method: HbA1c
Rack #: --- Rack position: 8

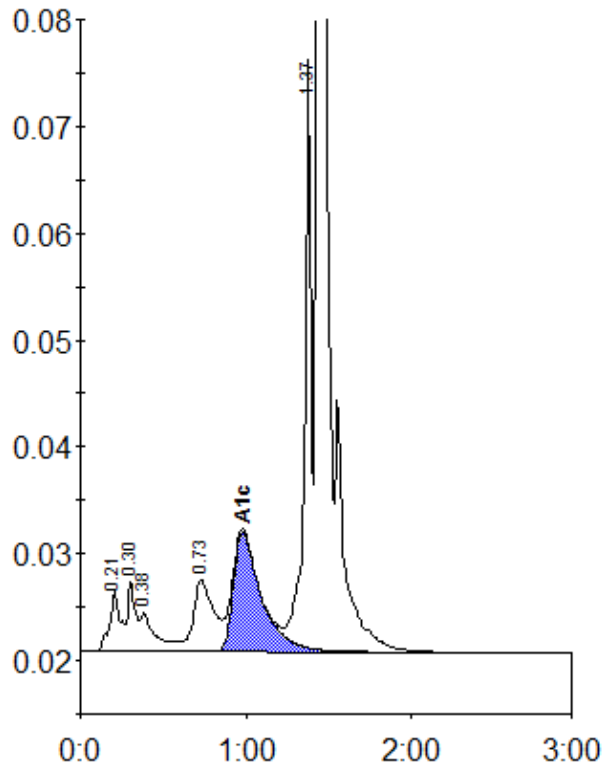

Peak table - ID: 10261545

Peak	R.time	Height	Area	Area %
A1a	0.21	5711	26758	1.6
A1b	0.30	6598	20182	1.2
Unknown	0.38	3712	25339	1.5
LA1c/CHb-1	0.73	6673	59138	3.5
A1c	0.98	11279	132055	10.3
P3	1.37	56111	161585	9.7
A0	1.44	511280	1242142	74.5
Total Area:		1667199		

Concentration:	%
A1c	10.3