

Patient report

Bio-Rad DATE: 07/01/2024
D-10 TIME: 07:26 PM
S/N: #DJ8K821403 Software version: 4.30-2
Sample ID: 10229936
Injection date 07/01/2024 07:03 PM
Injection #: 14 Method: HbA1c
Rack #: --- Rack position: 4

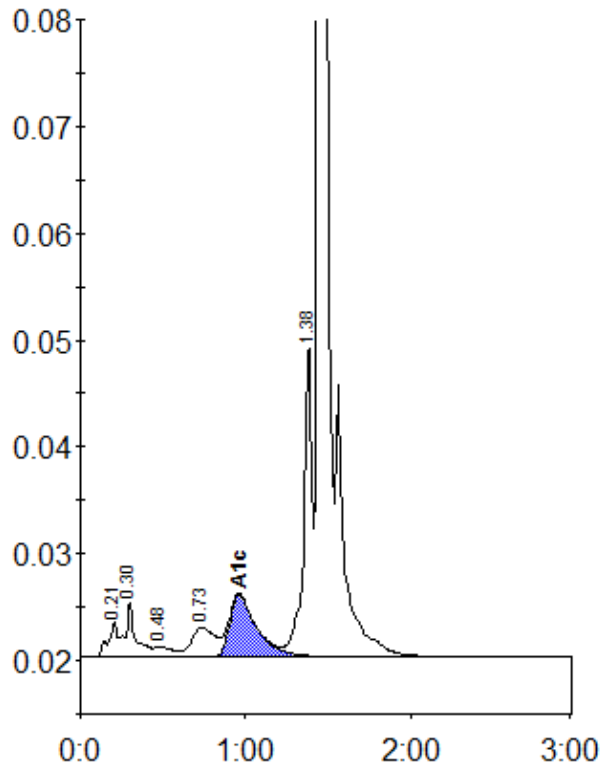

Peak table - ID: 10229936

Peak	R.time	Height	Area	Area %
A1a	0.21	3262	12664	0.7
A1b	0.30	5047	23357	1.4
F	0.48	973	7258	0.4
LA1c/CHb-1	0.73	2791	27220	1.6
A1c	0.96	5804	66479	5.0
P3	1.38	29542	98663	5.8
A0	1.44	593337	1459268	86.1
Total Area:		1694909		

Concentration:	%
A1c	5.0