

Patient report

Bio-Rad DATE: 12/03/2024
D-10 TIME: 06:23 PM
S/N: #DJ8K821403 Software version: 4.30-2
Sample ID: 10299501
Injection date 12/03/2024 06:18 PM
Injection #: 17 Method: HbA1c
Rack #: --- Rack position: 6

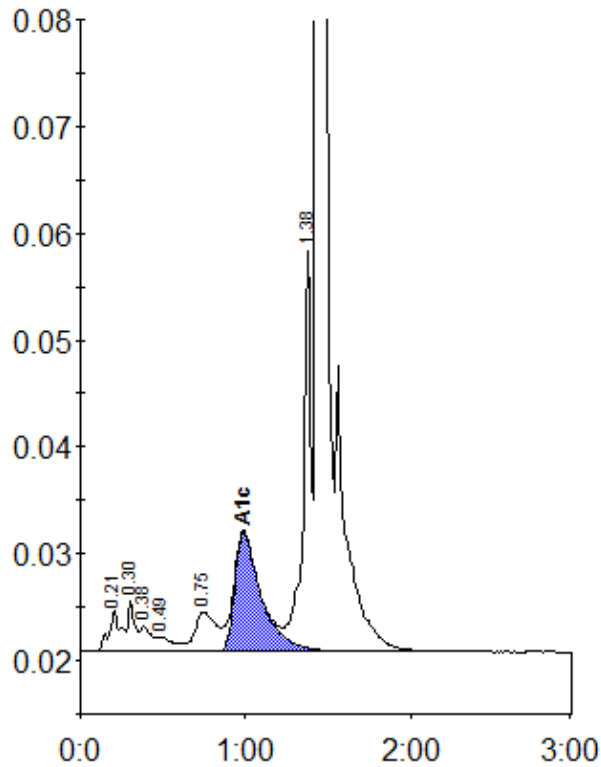

Peak table - ID: 10299501

| Peak | R.time | Height | Area | Area % |
|-------------|--------|---------|---------|--------|
| A1a | 0.21 | 3793 | 19708 | 1.2 |
| A1b | 0.30 | 4748 | 14493 | 0.9 |
| Unknown | 0.38 | 2372 | 10991 | 0.7 |
| F | 0.49 | 1364 | 9748 | 0.6 |
| LA1c/CHb-1 | 0.75 | 3746 | 34441 | 2.1 |
| A1c | 0.99 | 11195 | 126148 | 10.0 |
| P3 | 1.38 | 37570 | 124814 | 7.6 |
| A0 | 1.43 | 514006 | 1301207 | 79.3 |
| Total Area: | | 1641550 | | |

| Concentration: | % |
|----------------|------|
| A1c | 10.0 |