| | | | |
|------------|--------------------------------------|--------------------|-----------------------------|
| CaseID | :2400154856 | SampleType | :HEPARINIZEDPERIPHERALBLOOD |
| Name | : MRS. ARTI KUMARI (10251858) | Date&TimeCollected | :26-Aug-202412:00AM |
| Sex/Age | :Female/34Years | Date&TimeReceived | :27-Aug-202404:42PM |
| Bill. Loc. | :JITMSkillsPvtLtd.Noida | Date&TimeReported | :31-Aug-202406:12PM |
| Ref.By | : | ReportVersion | :1 |

Indication:

CHROMOSOME ANALYSIS

| | |
|----------|-------------------------------------|
| Specimen | : Samplequalityisoptimumforthetest. |
|----------|-------------------------------------|

CYTOGENETICS REPORT

| | | | |
|---------------------|------|--------------------|----------------------|
| METAPHASES COUNTED | : 30 | CULTURE TYPE | : 72HRSPHASTIMULATED |
| METAPHASES ANALYZED | : 30 | BANDING TECHNIQUE | : GTG |
| METAPHASES | : 30 | BANDING RESOLUTION | : 400 |

KARYOTYPED

RESULTS

KARYOTYPE : [46,XX](#)

COMMENTS : The karyotype report is enclosed herewith and is **normal**.

We examined the metaphases for any structural or numerical chromosomal abnormalities. We found no evidence of such defects in the metaphases. The metaphases showed normal and uniform patterns across the sample.

CaseID :10251858

SampleType

:HEPARINIZEDPERIPHERALBLOOD

Name :MRS. ARTI KUMARI (10251858)

Sex/Age :Female/34Years

The blood culture was set in Karyomax (Gibco, USA) for 72 hours.

Leucocyte culture metaphase karyotype: G'banding

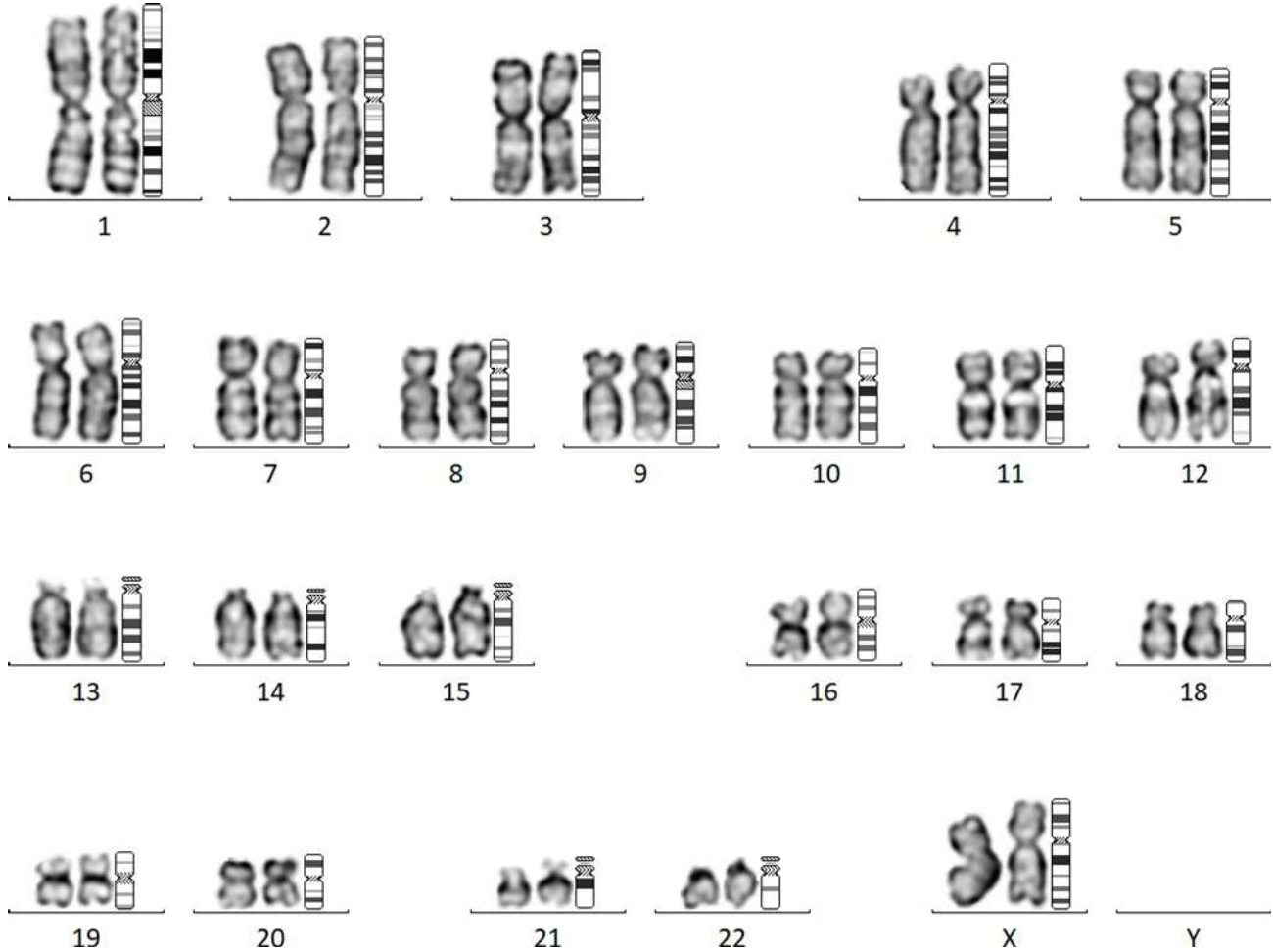

2400154856

----- EndOfReport -----

Dr. Pratap N. Mukhopadhyaya
Ph.D.(Sc.)

Dr. Nirmal A. Vaniawala
MD(Path. & Bact.)

Dr. Sali Vaniawala
M.ScPh.D.(Human Genetics)
Consulting Geneticist