

Name : ASHOK CHHABRA
Age/ Sex :72 M
Ref. By :

Ref ID :2410013819
Date: 8/10/2024

Serum protein electrophoresis

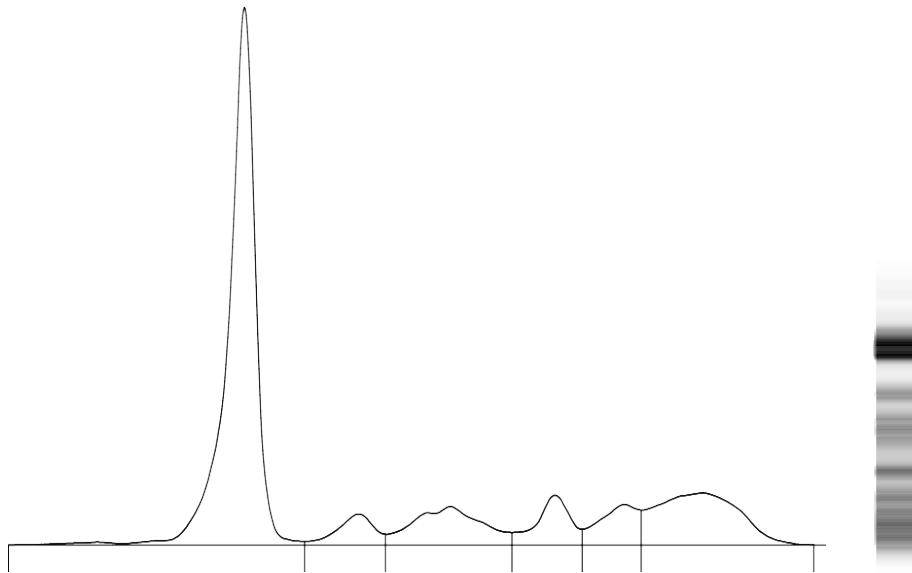

| Fractions | % | Ref. % | Conc. | Ref. Conc. |
|----------------|-------------|-------------|------------|------------|
| Albumin | 56.3 | 55.8 - 66.1 | 4.8 | 4.0 - 4.8 |
| Alpha 1 | 4.4 | 2.9 - 4.9 | 0.4 | 0.2 - 0.4 |
| Alpha 2 | 10.1 | 7.1 - 11.8 | 0.9 | 0.5 - 0.9 |
| Beta 1 | 6.3 | 4.7 - 7.2 | 0.5 | 0.3 - 0.5 |
| Beta 2 | 6.1 | 3.2 - 6.5 | 0.5 | 0.2 - 0.5 |
| Gamma | 16.8 | 11.1 - 18.8 | 1.4 | 0.8 - 1.4 |

T. P.: 8.6 g/dL
A/G Ratio: 1.29

Comments : Distortion in the alpha 2 region is seen. Adviced: IFE/IT

Technology : Fully automated capillary zone electrophoresis [Sebia Minicap Flex piercing]