

Patient report

Bio-Rad DATE: 10/26/2024
D-10 TIME: 01:01 PM
S/N: #DJ8K821403 Software version: 4.30-2
Sample ID: 10284323
Injection date 10/26/2024 12:55 PM
Injection #: 7 Method: HbA1c
Rack #: --- Rack position: 7

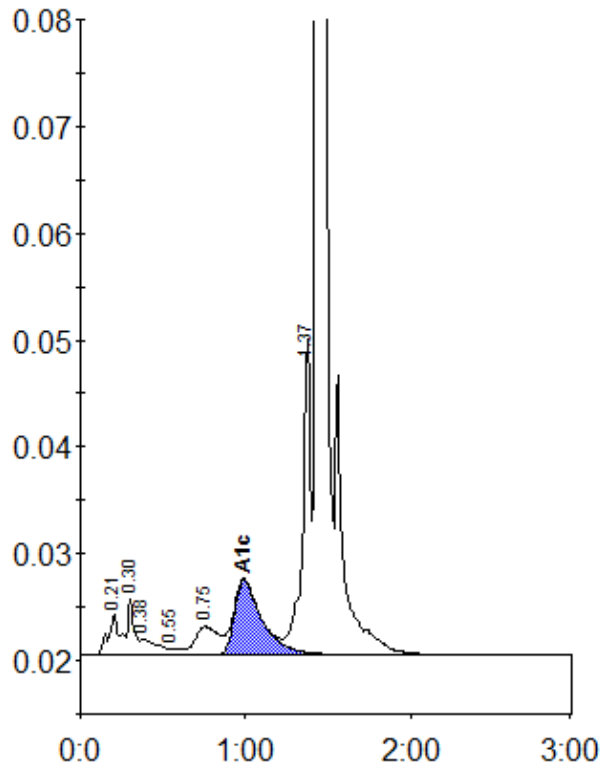

Peak table - ID: 10284323

Peak	R.time	Height	Area	Area %
A1a	0.21	3945	19592	1.2
A1b	0.30	5149	14101	0.9
Unknown	0.38	1458	10299	0.7
F	0.55	603	3118	0.2
LA1c/CHb-1	0.75	2653	25925	1.7
A1c	0.99	7021	82375	7.0
P3	1.37	29622	100492	6.4
A0	1.43	530518	1315142	83.7
Total Area:		1571045		

Concentration:	%
A1c	7.0