

# Patient report

Bio-Rad                      DATE: 10/16/2024  
D-10                         TIME: 06:38 PM  
S/N: #DJ8K821403        Software version: 4.30-2  
Sample ID:                 10279481  
Injection date             10/16/2024 06:32 PM  
Injection #: 13             Method: HbA1c  
Rack #: ---                 Rack position: 2

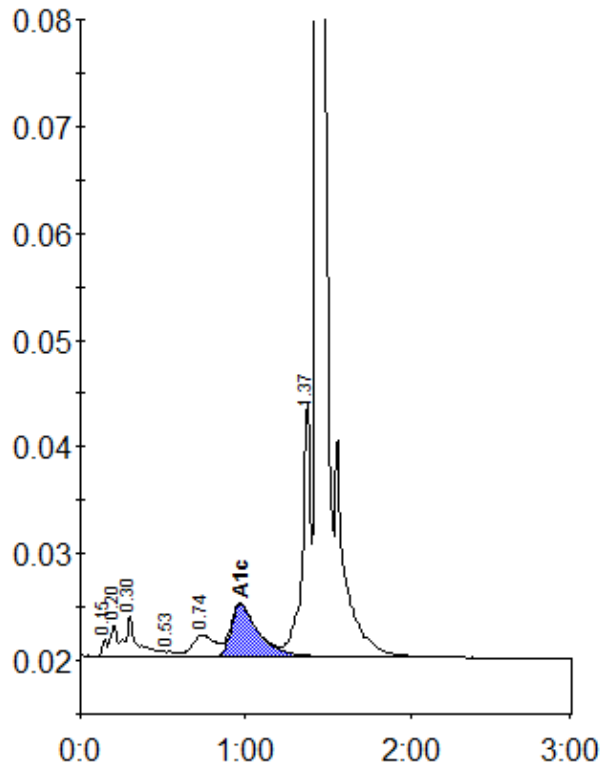

Peak table - ID: 10279481

Peak	R.time	Height	Area	Area %
Unknown	0.15	1546	3696	0.3
A1a	0.20	2935	8140	0.6
A1b	0.30	3797	20370	1.5
F	0.53	466	2396	0.2
LA1c/CHb-1	0.74	2042	19921	1.5
A1c	0.97	4945	57178	5.9
P3	1.37	23851	83811	6.3
A0	1.43	459701	1129098	85.2
Total Area:		1324610		

Concentration:	%
A1c	5.9