

Patient report

Bio-Rad DATE: 12/07/2024
D-10 TIME: 06:20 PM
S/N: #DJ8K821403 Software version: 4.30-2
Sample ID: 10300883
Injection date 12/07/2024 06:06 PM
Injection #: 11 Method: HbA1c
Rack #: --- Rack position: 1

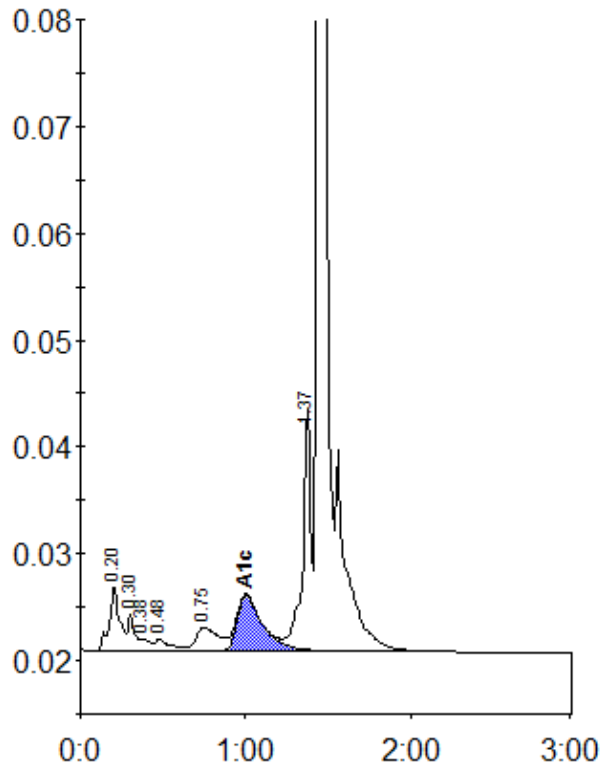

Peak table - ID: 10300883

| Peak | R.time | Height | Area | Area % |
|-------------|--------|---------|--------|--------|
| A1a | 0.20 | 6112 | 27187 | 2.3 |
| A1b | 0.30 | 3519 | 10144 | 0.9 |
| Unknown | 0.38 | 1169 | 4928 | 0.4 |
| F | 0.48 | 1123 | 7640 | 0.7 |
| LA1c/CHb-1 | 0.75 | 2251 | 21668 | 1.8 |
| A1c | 1.00 | 5257 | 58047 | 6.6 |
| P3 | 1.37 | 22648 | 77995 | 6.7 |
| A0 | 1.44 | 389895 | 964195 | 82.3 |
| Total Area: | | 1171805 | | |

| | |
|----------------|-----|
| Concentration: | % |
| A1c | 6.6 |