

Patient report

Bio-Rad DATE: 12/01/2024
D-10 TIME: 01:09 PM
S/N: #DJ8K821403 Software version: 4.30-2
Sample ID: 10298646
Injection date 12/01/2024 01:08 PM
Injection #: 12 Method: HbA1c
Rack #: --- Rack position: 2

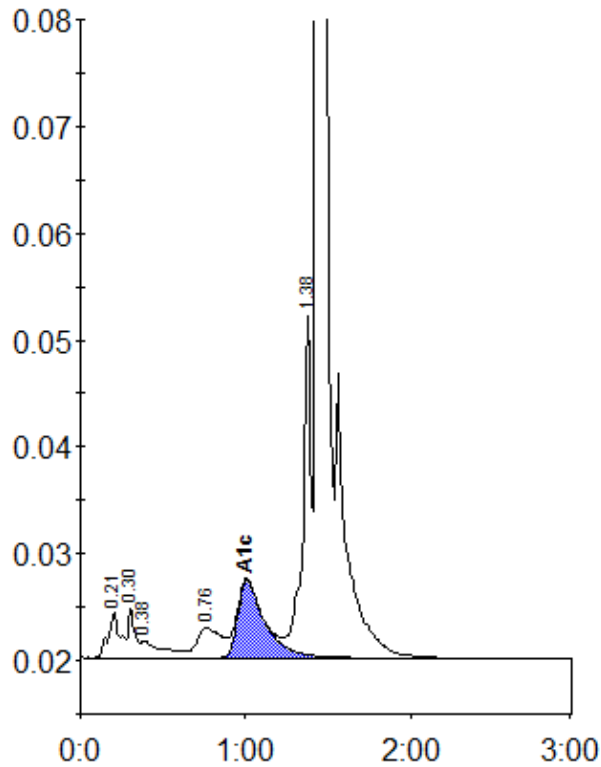

Peak table - ID: 10298646

| Peak | R.time | Height | Area | Area % |
|-------------|--------|---------|---------|--------|
| A1a | 0.21 | 4302 | 21465 | 1.3 |
| A1b | 0.30 | 4633 | 13416 | 0.8 |
| Unknown | 0.38 | 1584 | 14791 | 0.9 |
| LA1c/CHb-1 | 0.76 | 2791 | 29240 | 1.8 |
| A1c | 1.01 | 7253 | 82671 | 6.7 |
| P3 | 1.38 | 31971 | 112436 | 6.8 |
| A0 | 1.43 | 530937 | 1367749 | 83.3 |
| Total Area: | | 1641769 | | |

| | |
|----------------|-----|
| Concentration: | % |
| A1c | 6.7 |