

Name : POOJA  
 Age/Sex :37 F  
 Ref. By :

Ref ID :2409056351  
 Date: 27/9/2024

### Serum protein electrophoresis

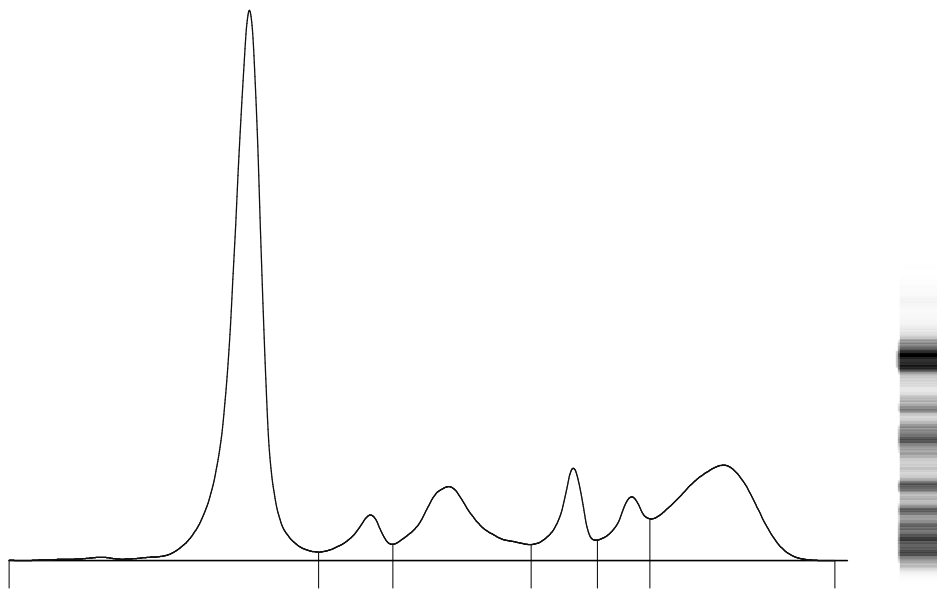

Fractions	%		Ref. %	Conc.	Ref. Conc.
<b>Albumin</b>	<b>49.2</b>	<	55.8 - 66.1	<b>3.7</b>	4.0 - 4.8
<b>Alpha 1</b>	<b>4.3</b>		2.9 - 4.9	<b>0.3</b>	0.2 - 0.4
<b>Alpha 2</b>	<b>13.0</b>	>	7.1 - 11.8	<b>1.0</b>	0.5 - 0.9
<b>Beta 1</b>	<b>6.9</b>		4.7 - 7.2	<b>0.5</b>	0.3 - 0.5
<b>Beta 2</b>	<b>5.5</b>		3.2 - 6.5	<b>0.4</b>	0.2 - 0.5
<b>Gamma</b>	<b>21.1</b>	>	11.1 - 18.8	<b>1.6</b>	0.8 - 1.4

T. P.: **7.5** g/dL  
 A/G Ratio: **0.97**

Comments : Mild increase in alpha 2 and mild hypergammaglobulinemia and hypoalbuminemia. No M-Band is seen. Advised: Clinical correlation to rule out inflammatory condition.

Technology : Fully automated capillary zone electrophoresis [Sebia Minicap Flex piercing]

  
 Dr. Rohini Bhatia  
 MD Pathologist