

Patient report

Bio-Rad DATE: 11/29/2024
D-10 TIME: 06:30 PM
S/N: #DJ8K821403 Software version: 4.30-2
Sample ID: 10298160
Injection date 11/29/2024 05:33 PM
Injection #: 22 Method: HbA1c
Rack #: --- Rack position: 3

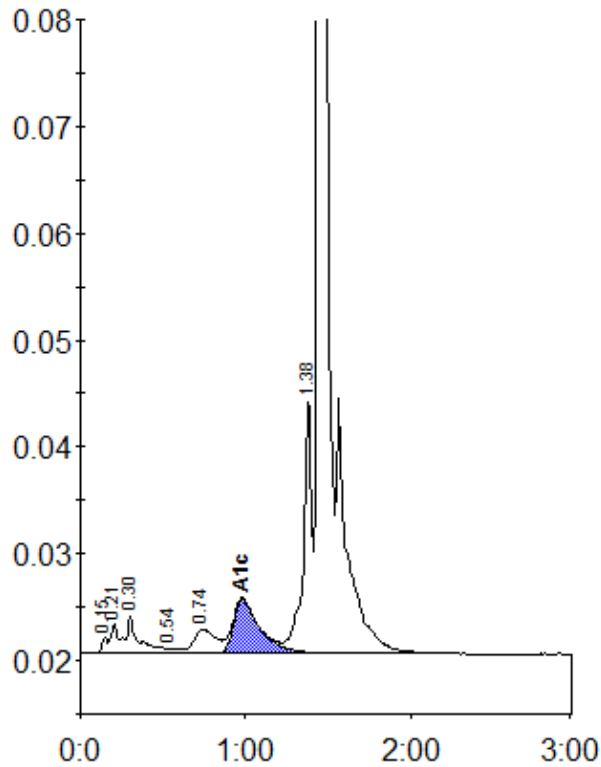

Peak table - ID: 10298160

| Peak | R.time | Height | Area | Area % |
|-------------|--------|---------|---------|--------|
| Unknown | 0.15 | 1486 | 3572 | 0.3 |
| A1a | 0.21 | 2785 | 11252 | 0.8 |
| A1b | 0.30 | 3416 | 17074 | 1.2 |
| F | 0.54 | 487 | 2298 | 0.2 |
| LA1c/CHb-1 | 0.74 | 2246 | 21696 | 1.6 |
| A1c | 0.98 | 5096 | 56430 | 5.5 |
| P3 | 1.38 | 24117 | 82410 | 6.0 |
| A0 | 1.44 | 458106 | 1175406 | 85.8 |
| Total Area: | | 1370140 | | |

| | |
|----------------|-----|
| Concentration: | % |
| A1c | 5.5 |