

Patient report

Bio-Rad DATE: 09/10/2024
D-10 TIME: 02:04 PM
S/N: #DJ8K821403 Software version: 4.30-2
Sample ID: 10260536
Injection date 09/10/2024 01:58 PM
Injection #: 11 Method: HbA1c
Rack #: --- Rack position: 1

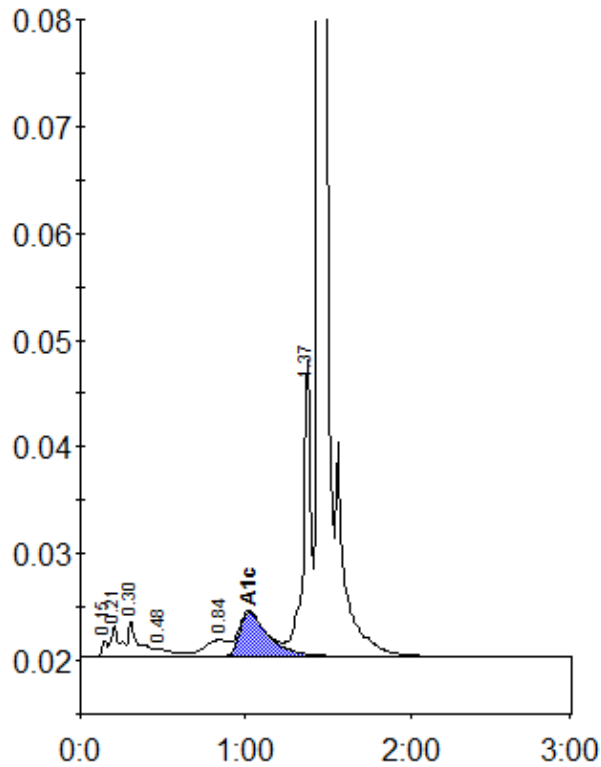

Peak table - ID: 10260536

| Peak | R.time | Height | Area | Area % |
|-------------|--------|---------|---------|--------|
| Unknown | 0.15 | 1516 | 3616 | 0.3 |
| A1a | 0.21 | 2856 | 10789 | 0.9 |
| A1b | 0.30 | 3421 | 14611 | 1.2 |
| F | 0.48 | 708 | 5774 | 0.5 |
| LA1c/CHb-1 | 0.84 | 1566 | 15996 | 1.3 |
| A1c | 1.02 | 4160 | 50855 | 5.5 |
| P3 | 1.37 | 27900 | 89003 | 7.1 |
| A0 | 1.44 | 437323 | 1068805 | 84.9 |
| Total Area: | | 1259449 | | |

| | |
|----------------|-----|
| Concentration: | % |
| A1c | 5.5 |