

# Patient report

Bio-Rad                      DATE: 10/30/2024  
D-10                         TIME: 05:31 PM  
S/N: #DJ8K821403        Software version: 4.30-2  
Sample ID:                 10286249  
Injection date             10/30/2024 05:15 PM  
Injection #: 9             Method: HbA1c  
Rack #: ---                Rack position: 4

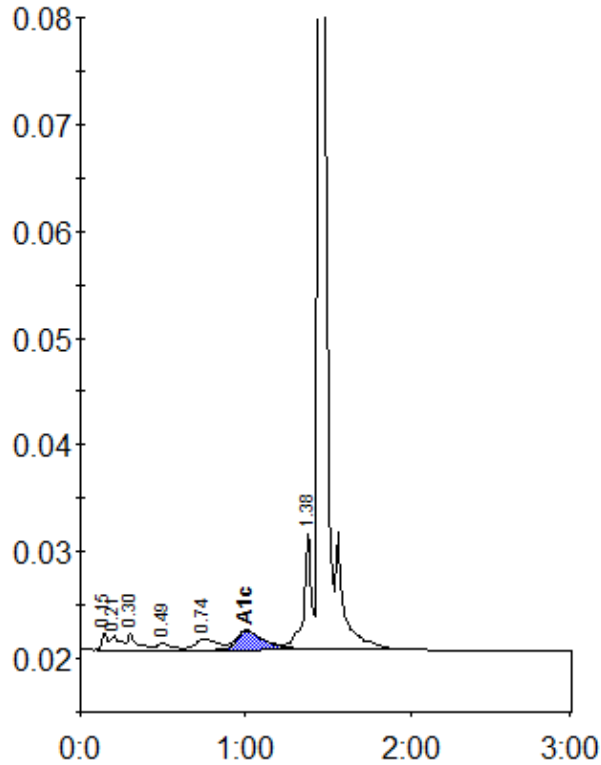

Peak table - ID: 10286249

| Peak        | R.time | Height | Area     | Area % |
|-------------|--------|--------|----------|--------|
| Unknown     | 0.15   | 1525   | 3881     | 0.6    |
| A1a         | 0.21   | 1302   | 5312     | 0.9    |
| A1b         | 0.30   | 1576   | 5825     | 0.9    |
| F           | 0.49   | 582    | 3921     | 0.6    |
| LA1c/CHb-1  | 0.74   | 1021   | 9618     | 1.5    |
| A1c         | 1.01   | 1791   | 21587    | 4.8    |
| P3          | 1.38   | 10987  | 35760    | 5.7    |
| A0          | 1.45   | 228380 | 536064   | 86.2   |
| Total Area: |        |        | 621969 * |        |

|                |     |
|----------------|-----|
| Concentration: | %   |
| A1c            | 4.8 |