

Patient report

Bio-Rad DATE: 09/10/2024
 D-10 TIME: 02:26 AM
 S/N: #DJ9K450206 Software version: 4.30-2
 Sample ID: 10259932
 Injection date 09/10/2024 01:49 AM
 Injection #: 3 Method: HbA2/F
 Rack #: --- Rack position: 3

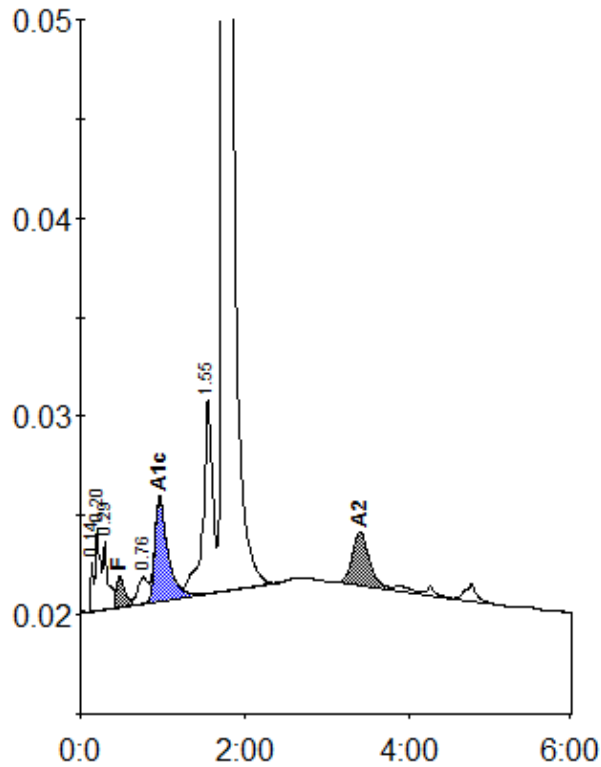

Peak table - ID: 10259932

| Peak | R.time | Height | Area | Area % |
|-------------|--------|--------|---------|---------|
| Unknown | 0.14 | 2493 | 5515 | 0.3 |
| A1a | 0.20 | 4119 | 16611 | 0.9 |
| A1b | 0.29 | 3460 | 15110 | 0.9 |
| F | 0.48 | 1559 | 11374 | < 0.8 * |
| LA1c/CHb-1 | 0.76 | 1344 | 11320 | 0.6 |
| A1c | 0.96 | 5212 | 57464 | 5.2 |
| P3 | 1.55 | 9792 | 80887 | 4.6 |
| A0 | 1.74 | 306821 | 1527062 | 86.5 |
| A2 | 3.40 | 2715 | 39191 | 2.9 |
| Total Area: | | | 1764534 | |

| Concentration: | % |
|----------------|---------|
| F | < 0.8 * |
| A1c | 5.2 |
| A2 | 2.9 |