

Patient report

Bio-Rad DATE: 11/05/2024
D-10 TIME: 06:07 PM
S/N: #DJ8K821403 Software version: 4.30-2
Sample ID: 10288578
Injection date 11/05/2024 05:47 PM
Injection #: 15 Method: HbA1c
Rack #: --- Rack position: 4

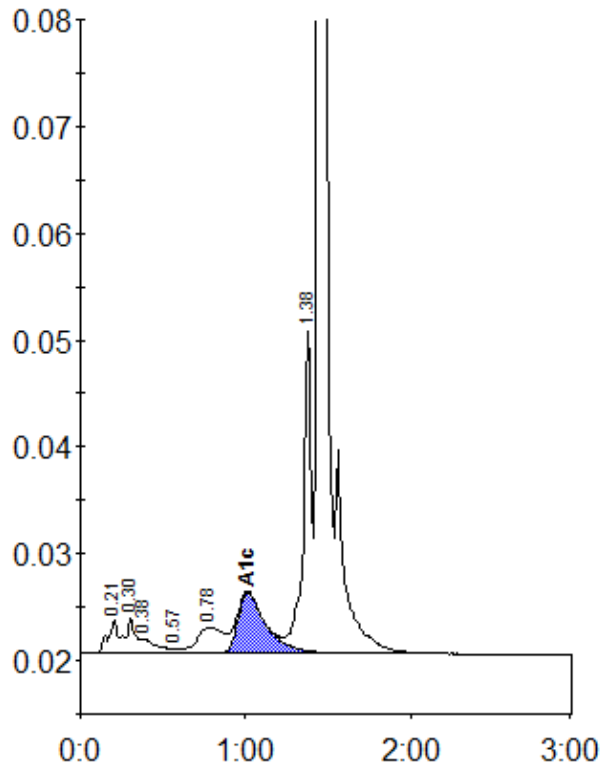

Peak table - ID: 10288578

| Peak | R.time | Height | Area | Area % |
|-------------|--------|---------|---------|--------|
| A1a | 0.21 | 3224 | 16787 | 1.3 |
| A1b | 0.30 | 3305 | 10331 | 0.8 |
| Unknown | 0.38 | 1397 | 9277 | 0.7 |
| F | 0.57 | 507 | 2219 | 0.2 |
| LA1c/CHb-1 | 0.78 | 2415 | 26623 | 2.0 |
| A1c | 1.01 | 5672 | 68302 | 6.9 |
| P3 | 1.38 | 30223 | 101693 | 7.7 |
| A0 | 1.44 | 440692 | 1089591 | 82.2 |
| Total Area: | | 1324823 | | |

| | |
|----------------|-----|
| Concentration: | % |
| A1c | 6.9 |