

Patient report

Bio-Rad DATE: 10/21/2024
D-10 TIME: 01:41 PM
S/N: #DJ8K821403 Software version: 4.30-2
Sample ID: 10281732
Injection date 10/21/2024 01:24 PM
Injection #: 10 Method: HbA1c
Rack #: --- Rack position: 10

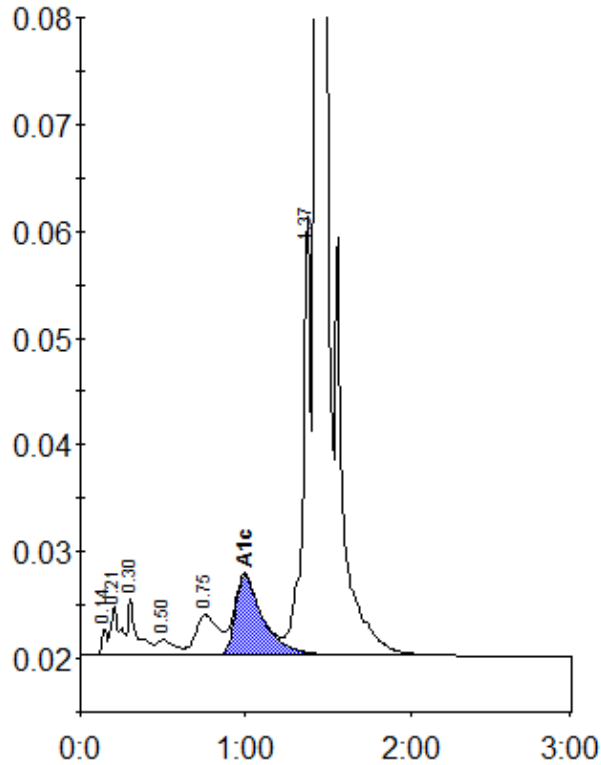

Peak table - ID: 10281732

| Peak | R.time | Height | Area | Area % |
|-------------|--------|---------|---------|--------|
| Unknown | 0.14 | 2596 | 5834 | 0.2 |
| A1a | 0.21 | 4691 | 18188 | 0.8 |
| A1b | 0.30 | 5277 | 21320 | 0.9 |
| F | 0.50 | 1465 | 11425 | 0.5 |
| LA1c/CHb-1 | 0.75 | 3769 | 36254 | 1.5 |
| A1c | 1.00 | 7496 | 88578 | 5.0 |
| P3 | 1.37 | 41358 | 136899 | 5.7 |
| A0 | 1.43 | 818782 | 2085226 | 86.7 |
| Total Area: | | 2403724 | | |

| | |
|----------------|-----|
| Concentration: | % |
| A1c | 5.0 |