

Name : MR. PRADEEP
Sex/Age : Male

CHROMOSOME ANALYSIS

Specimen : Sample quality is optimum for the test.

CYTOGENETICS REPORT

METAPHASES COUNTED	: 30	CULTURE TYPE	: 72 HRS PHA STIMULATED
METAPHASES ANALYZED	: 30	BANDING TECHNIQUE	: GTG
METAPHASES	: 30	BANDING RESOLUTION	: 400

KARYOTYPED

RESULTS

KARYOTYPE : 46,XY

COMMENTS : The karyotype report is enclosed herewith and is normal.

We examined the metaphases for any structural or numerical chromosomal abnormalities. We found no evidence of such defects in the metaphases. The metaphases showed normal and uniform patterns across the sample.

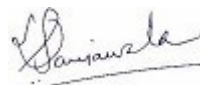

Name : MR. PRADEEP

Sex/Age : Male

The blood culture was set in Karyomax (Gibco, USA) for 72 hours.

Leucocyte culture metaphase karyotype: G'banding

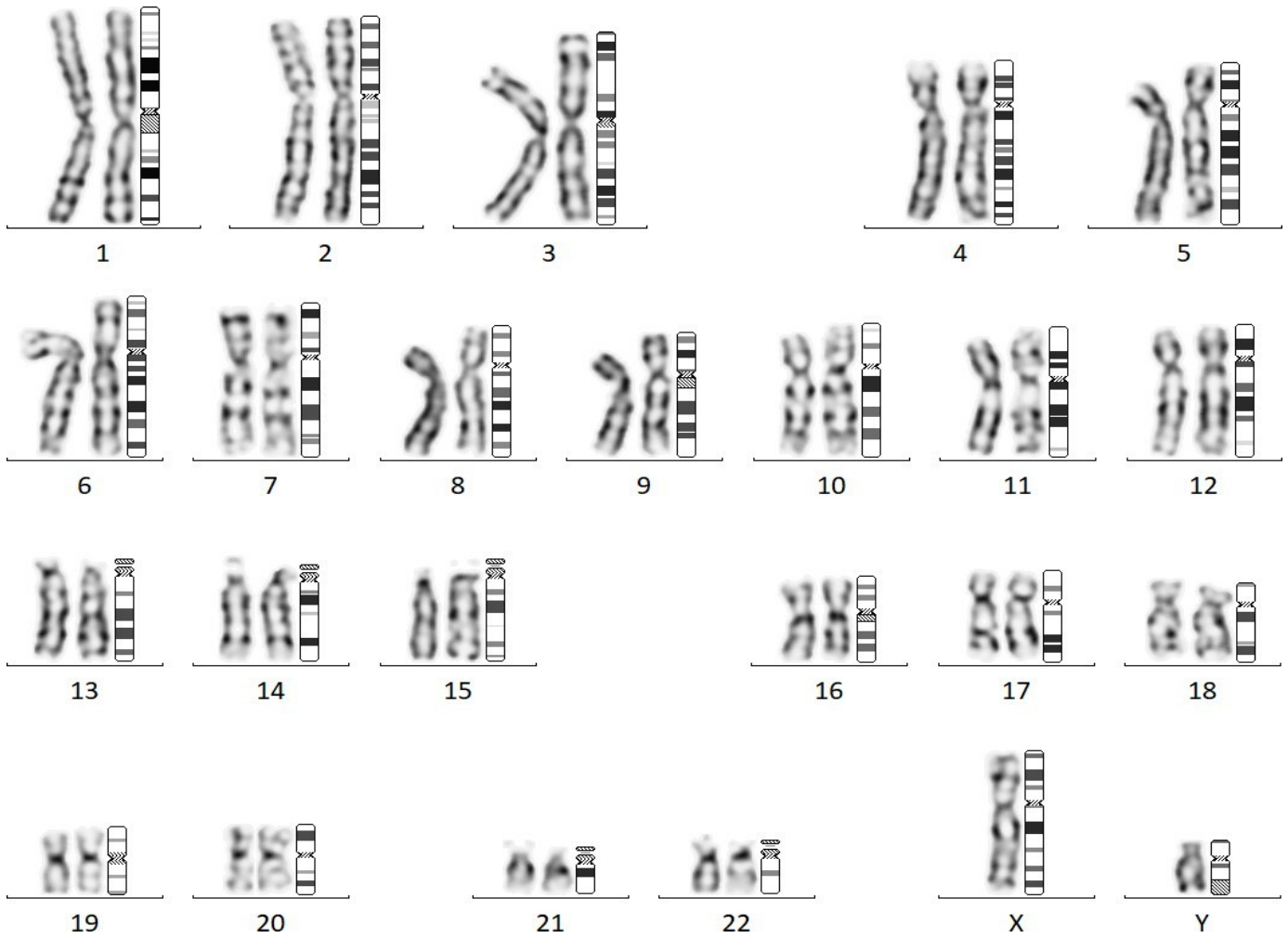

2400149872

----- End Of Report -----

Dr. Pratap N. Mukhopadhyaya
Ph.D.(Sc.)

Dr. Nirmal A. Vaniawala
MD (Path. & Bact.)

Dr. Salil Vaniawala
M.Sc Ph.D.(Human Genetics)
Consulting Geneticist