

Name : JASPREET KAUR

Age/Sex :58 F

Ref. By :

Ref ID :2502023979

Date: 15/2/2025

### Serum protein electrophoresis

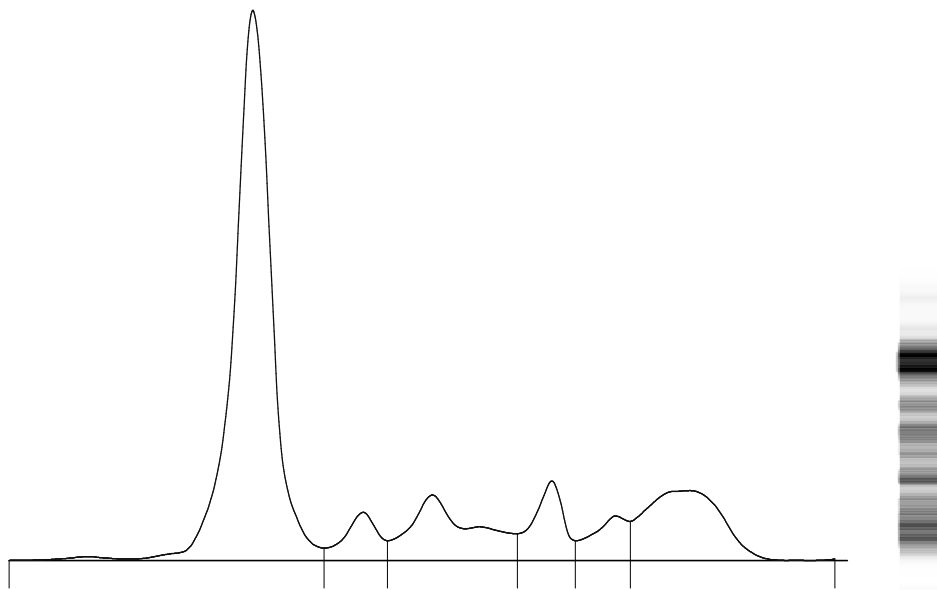

Fractions	%	Ref. %	Conc.	Ref. Conc.
Albumin	58.2	55.8 - 66.1	4.1	4.0 - 4.8
Alpha 1	4.4	2.9 - 4.9	0.3	0.2 - 0.4
Alpha 2	11.5	7.1 - 11.8	0.8	0.5 - 0.9
Beta 1	6.5	4.7 - 7.2	0.5	0.3 - 0.5
Beta 2	4.4	3.2 - 6.5	0.3	0.2 - 0.5
Gamma	15.0	11.1 - 18.8	1.1	0.8 - 1.4

T. P.: 7.1 g/dL  
A/G Ratio: 1.39

Comments : Normal pattern seen. No M-Band is seen. Advised: Clinical correlation.

Technology : Fully automated capillary zone electrophoresis [Sebia Minicap Flex piercing]

  
Dr. Rohini Bhatia  
MD Pathologist