

Name : SNEHA SHIS  
Age/Sex :51 M  
Ref. By :

Ref ID :2411044584  
Date: 25/11/2024

### Serum protein electrophoresis

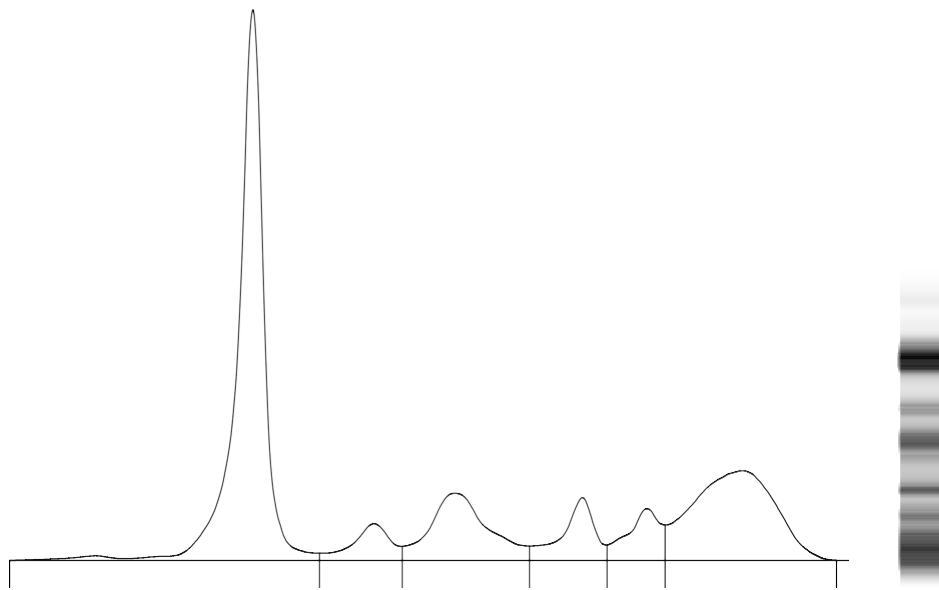

Fractions	%	Ref. %	Conc.	Ref. Conc.
Albumin	46.9 <	55.8 - 66.1	3.8	4.0 - 4.8
Alpha 1	4.5	2.9 - 4.9	0.4	0.2 - 0.4
Alpha 2	12.5 >	7.1 - 11.8	1.0	0.5 - 0.9
Beta 1	6.4	4.7 - 7.2	0.5	0.3 - 0.5
Beta 2	5.5	3.2 - 6.5	0.4	0.2 - 0.5
Gamma	24.2 >	11.1 - 18.8	1.9	0.8 - 1.4

T. P.: 8 g/dL  
A/G Ratio: 0.88

Comments : Mild hypergammaglobulinemia and hypoalbuminemia with mild increase in alpha 2 fraction. No M-Band is seen.  
Advised: Clinical correlation to rule out inflammatory condition.

Technology : Fully automated capillary zone electrophoresis [Sebia Minicap Flex piercing]