

Patient report

Bio-Rad DATE: 11/23/2024
D-10 TIME: 06:25 PM
S/N: #DJ8K821403 Software version: 4.30-2
Sample ID: 10296143
Injection date 11/23/2024 06:16 PM
Injection #: 14 Method: HbA1c
Rack #: --- Rack position: 6

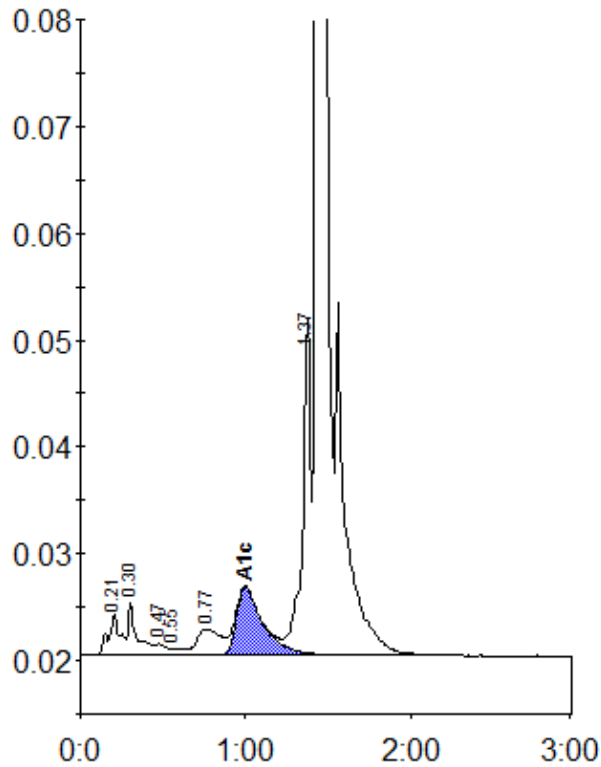

Peak table - ID: 10296143

| Peak | R.time | Height | Area | Area % |
|-------------|--------|---------|---------|--------|
| A1a | 0.21 | 3873 | 19893 | 1.1 |
| A1b | 0.30 | 4952 | 19137 | 1.0 |
| F | 0.47 | 1093 | 5083 | 0.3 |
| Unknown | 0.55 | 661 | 3322 | 0.2 |
| LA1c/CHb-1 | 0.77 | 2491 | 25365 | 1.4 |
| A1c | 1.00 | 6390 | 72512 | 5.3 |
| P3 | 1.37 | 31664 | 107799 | 5.8 |
| A0 | 1.43 | 619516 | 1602308 | 86.4 |
| Total Area: | | 1855420 | | |

| | |
|----------------|-----|
| Concentration: | % |
| A1c | 5.3 |