

Patient report

Bio-Rad DATE: 09/14/2024
D-10 TIME: 02:59 PM
S/N: #DJ8K821403 Software version: 4.30-2
Sample ID: 10262713
Injection date 09/14/2024 02:34 PM
Injection #: 12 Method: HbA1c
Rack #: --- Rack position: 2

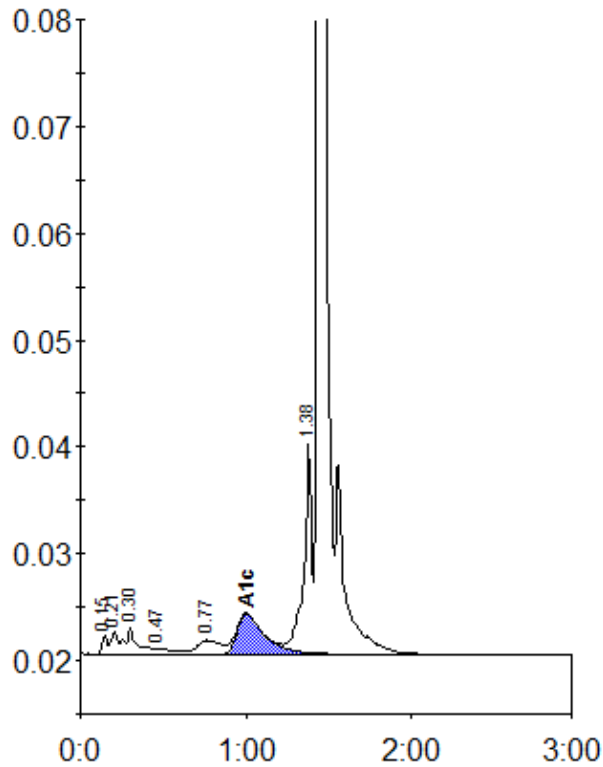

Peak table - ID: 10262713

Peak	R.time	Height	Area	Area %
Unknown	0.15	1699	3826	0.4
A1a	0.21	2166	5928	0.6
A1b	0.30	2475	13168	1.2
F	0.47	578	2737	0.3
LA1c/CHb-1	0.77	1316	13475	1.3
A1c	1.00	3777	43851	5.7
P3	1.38	19688	67734	6.4
A0	1.44	385095	906425	85.7
Total Area:		1057145		

Concentration:	%
A1c	5.7