

**JITM Skills Pvt. Ltd**  
**Serum Protein Electrophoresis**

**Lakshmi**

Date: **7/14/24**

ID: **SE1107816**

Sample : **21**

Age : 54 yrs

Sex : F

T. P.: **6.41** g/dL

A/G Ratio: **1.20**

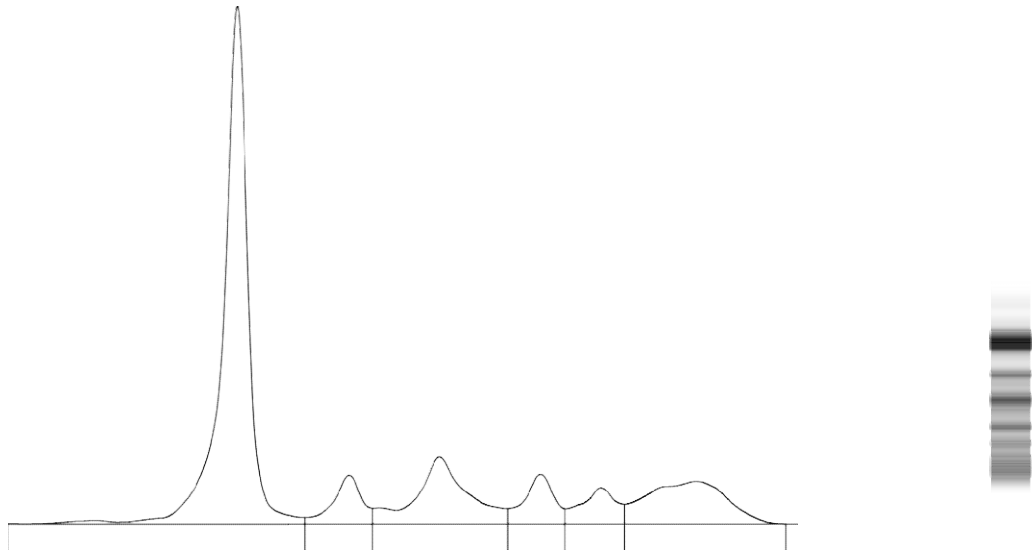

**Serum protein electrophoresis**

Fractions	%		Ref. %	Conc.	Ref. Conc.
<b>Albumin</b>	<b>54.5</b>	<	55.8 - 66.1	<b>3.5</b>	3.5 - 5.2
<b>Alpha 1</b>	<b>5.8</b>	>	2.9 - 4.9	<b>0.4</b>	0.2 - 0.4
<b>Alpha 2</b>	<b>14.3</b>	>	7.1 - 11.8	<b>0.9</b>	0.5 - 0.9
<b>Beta 1</b>	<b>6.0</b>		4.7 - 7.2	<b>0.4</b>	0.3 - 0.5
<b>Beta 2</b>	<b>5.2</b>		3.2 - 6.5	<b>0.3</b>	0.2 - 0.5
<b>Gamma</b>	<b>14.2</b>		11.1 - 18.8	<b>0.9</b>	0.8 - 1.4

Comments: No "M" spike seen.

Kindly correlate clinically and with other relevant parameters.