

# Patient report

Bio-Rad                      DATE: 09/14/2024  
D-10                          TIME: 02:23 PM  
S/N: #DJ8K821403        Software version: 4.30-2  
Sample ID:                    10262741  
Injection date                09/14/2024 02:21 PM  
Injection #: 10                Method: HbA1c  
Rack #: ---                    Rack position: 10

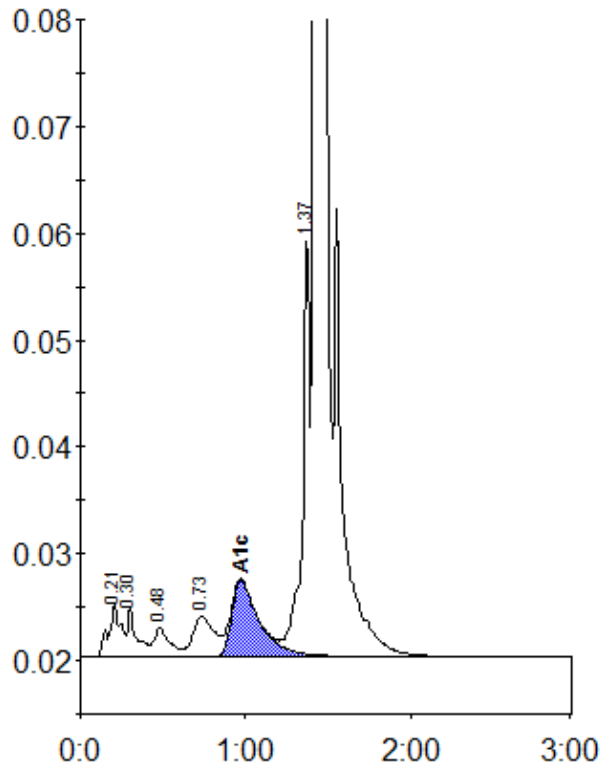

Peak table - ID: 10262741

Peak	R.time	Height	Area	Area %
A1a	0.21	4990	25912	1.0
A1b	0.30	4577	17984	0.7
F	0.48	2676	17471	0.7
LA1c/CHb-1	0.73	3720	33871	1.3
A1c	0.97	7148	83341	4.5
P3	1.37	40091	119578	4.7
A0	1.42	880704	2246729	88.3
Total Area:		2544885		

Concentration:	%
A1c	4.5