

The blood culture was set in Karyomax (Gibco, USA) for 72 hours.

**Leucocyte culture metaphase karyotype: G'banding**

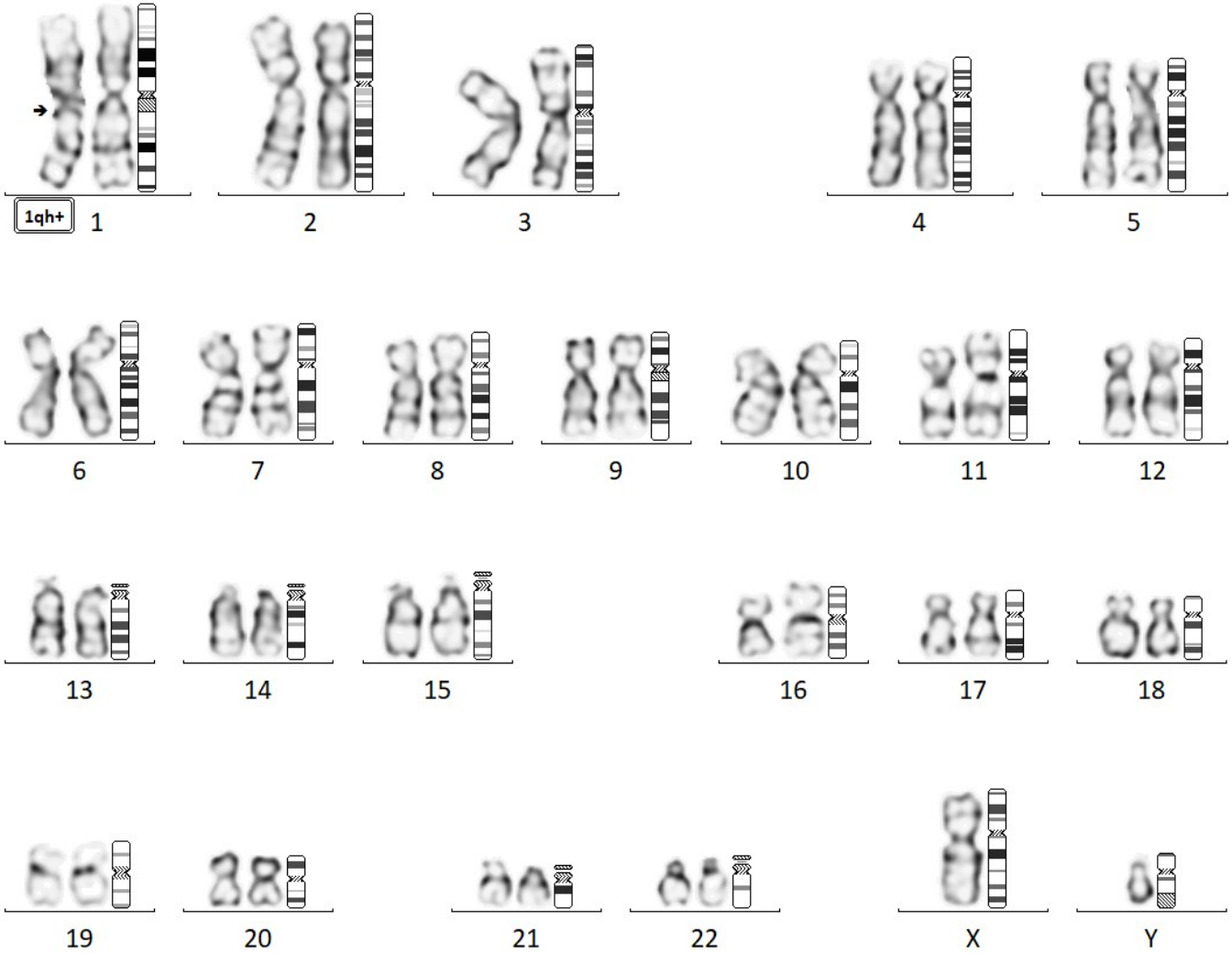

**2400143412**

End Of Report

Dr. Pratap N. Mukhopadhyaya  
Ph.D.(Sc.)

Dr. Nirmal A. Vaniawala  
MD (Path. & Bact.)

Dr. Salil Vaniawala  
M.Sc Ph.D.(Human Genetics)  
Consulting Geneticist