

Name : SNEHA SHIS
 Age/Sex :51 M
 Ref. By :

Ref ID :2411044584
 Date: 25/11/2024

Serum protein electrophoresis

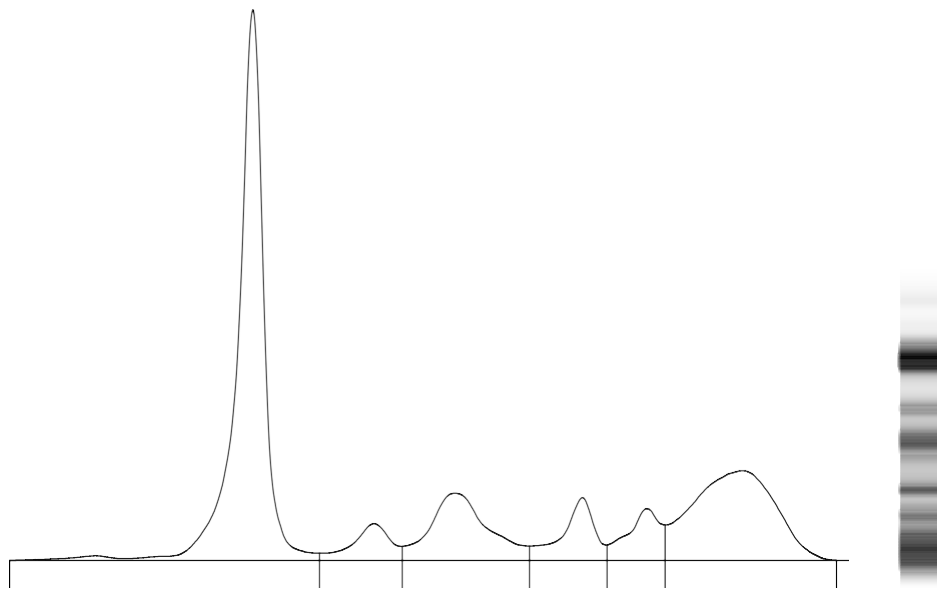

Fractions	%		Ref. %	Conc.	Ref. Conc.
Albumin	46.9	<	55.8 - 66.1	3.8	4.0 - 4.8
Alpha 1	4.5		2.9 - 4.9	0.4	0.2 - 0.4
Alpha 2	12.5	>	7.1 - 11.8	1.0	0.5 - 0.9
Beta 1	6.4		4.7 - 7.2	0.5	0.3 - 0.5
Beta 2	5.5		3.2 - 6.5	0.4	0.2 - 0.5
Gamma	24.2	>	11.1 - 18.8	1.9	0.8 - 1.4

T. P.: 8 g/dL
 A/G Ratio: 0.88

Comments : Mild hypergammaglobulinemia and hypoalbuminemia with mild increase in alpha 2 fraction. No M-Band is seen.
 Advised: Clinical correlation to rule out inflammatory condition.

Technology : Fully automated capillary zone electrophoresis [Sebia Minicap Flex piercing]