

Patient report

Bio-Rad DATE: 08/21/2024
D-10 TIME: 05:58 PM
S/N: #DJ8K821403 Software version: 4.30-2
Sample ID: 10250311
Injection date 08/21/2024 05:46 PM
Injection #: 26 Method: HbA1c
Rack #: --- Rack position: 6

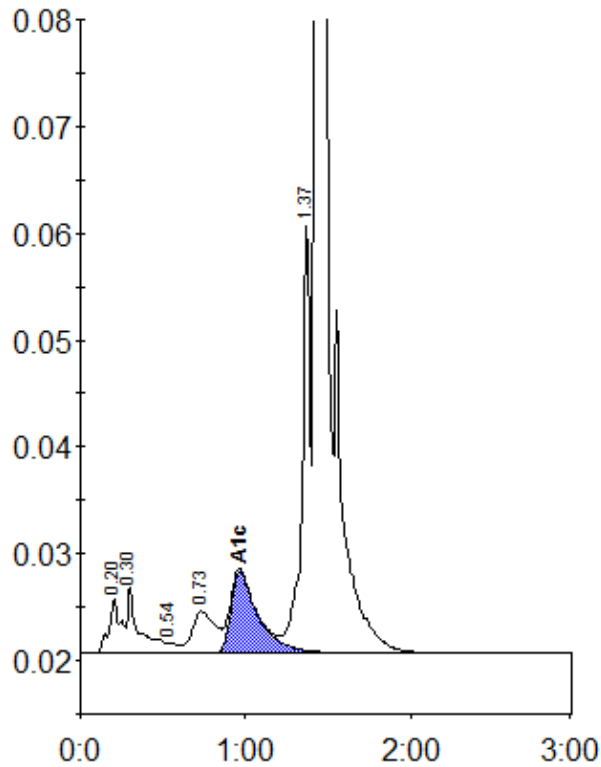

Peak table - ID: 10250311

Peak	R.time	Height	Area	Area %
A1a	0.20	5125	25792	1.2
A1b	0.30	6221	31135	1.5
F	0.54	938	3918	0.2
LA1c/CHb-1	0.73	3917	38046	1.8
A1c	0.97	7666	88111	5.7
P3	1.37	40494	139100	6.7
A0	1.43	708296	1759281	84.4
Total Area:		2085383		

Concentration:	%
A1c	5.7