

# Patient report

Bio-Rad                      DATE: 01/01/2012  
 D-10                         TIME: 05:21 AM  
 S/N: #DJ9K450206        Software version: 4.30-2  
 Sample ID:                 10338960  
 Injection date             01/01/2012 01:39 AM  
 Injection #: 11             Method: HbA2/F  
 Rack #: ---                 Rack position: 5

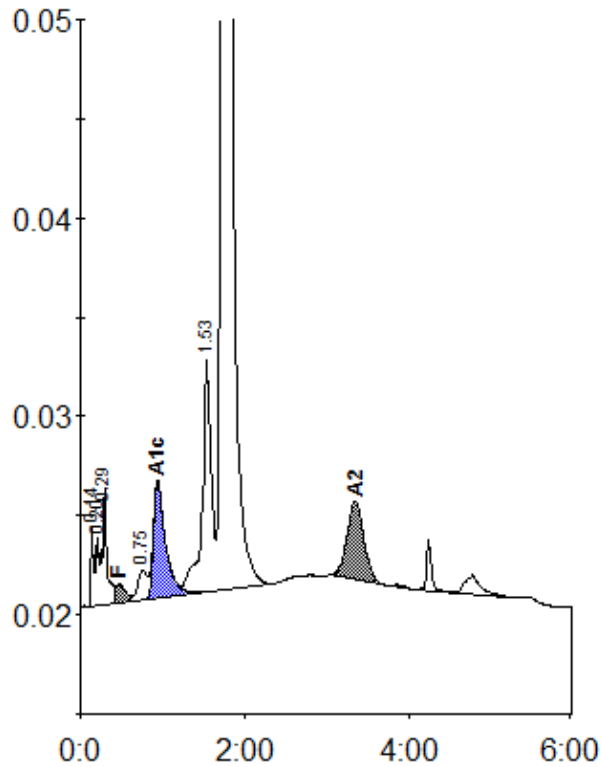

Peak table - ID: 10338960

| Peak        | R.time | Height | Area    | Area %  |
|-------------|--------|--------|---------|---------|
| Unknown     | 0.14   | 4388   | 8960    | 0.4     |
| A1a         | 0.20   | 3502   | 9502    | 0.4     |
| A1b         | 0.29   | 5877   | 24613   | 1.1     |
| F           | 0.47   | 1034   | 9734    | < 0.8 * |
| LA1c/CHb-1  | 0.75   | 1551   | 12466   | 0.5     |
| A1c         | 0.94   | 5847   | 60712   | 4.3     |
| P3          | 1.53   | 11698  | 90497   | 4.0     |
| A0          | 1.72   | 448588 | 2004523 | 88.0    |
| A2          | 3.34   | 3984   | 56869   | 2.8     |
| Total Area: |        |        | 2277877 |         |

| Concentration: | %       |
|----------------|---------|
| F              | < 0.8 * |
| A1c            | 4.3     |
| A2             | 2.8     |